A Legislative

Souvenir

1915

Mass
Mass
Jan
1915

Man.
Mass
Bs
1915
B

5th floor

A SOUVENIR OF

Massachusetts Legislators

1 9 1 5

Volume XXIV

PUBLISHED BY
A. M. BRIDGMAN

Photographs by the "Royal Photographer," Elmer Chickering,
21 West Street, Boston, Mass.

Engravings by the Suffolk Engraving and Electrotyping Company,
394 Atlantic Avenue, Boston, Mass.

Composition by "The Sentinel Print," Stoughton, Mass.

STATE LIBRARY
OF

PRESS WORK BY
THE PEQUA PRESS COMPANY
STOUGHTON, MASS.

GIFT

STATE LIBRARY OF MASSACHUSETTS

OCT 9 1947

STATE HOUSE, BOSTON

PREFACE

The Legislature of 1915 early found the meaning of "Efficiency"; and, having found it, proceeded to put it into practice. As a result, it established a new record for cleaning up the matters before it. The pace at which it went through the matters assigned it, both in committee hearings and in disposing of them after being reported upon, has never been surpassed. By the first of May it had so nearly disposed of its business that but little remained except certain railroad and similar important measures, such as always require unusual consideration; and in spite of all this, in spite of unusual delay on the railroad matters, including special messages from the Governor, prorogation was reached on June 4, the earliest date since 1905. In contrast with the House of 1914, which lacked a majority in any one party, that of 1915 was strongly Republican in both branches; and legislation always proceeds more swiftly with a good working majority on one side or another politically. President Coolidge and Speaker Cox are entitled to much of the credit for the short session as they kept skilful guiding hands on all matters; work was well done even though done with neatness and despatch. Less new legislation was passed than usual, as it was deemed wise to let some of the most recent have a fair trial before shaking it up. With no opposition worth mentioning the amendment to the Constitution in favor of woman suffrage was passed along to the people, with the idea that it was time to give the voters a chance to pass upon the question directly. There was no test of the sentiment of the Legislature on the merits of the question. Several important matters were referred to recess commissions or sent to the next Legislature, the time for action not being considered ripe.

"What's in a name?" This was the first House on record with "Sin-nott" in it. The committee on agriculture contained as members a "Lamb" and a "Wolfe", with only a "Read" between them.

A. M. BRIDGMAN,

Editor.

THE STATE HOUSE.

The "Bulfinch Front," past which march all parades to be reviewed by the Governor, who stands in the main gateway in the centre

Mass. BS 1615 R

Half Tone Courtesy of Stoughton News

HIS EXCELLENCY, DAVID I. WALSH, GOVERNOR.

LIEUTENANT GOVERNOR AND HEADS OF DEPARTMENTS.
Hon A P Langtry, Secy o State Hon C L Burrill, State Treasurer
His Honor GRAFTON D. CUSHING, Lieutenant Governor.
Hon Alonzo B Cook, State Auditor Hon H C Attwill Attorney-general

ROOM OF THE EXECUTIVE COUNCIL.

THE EXECUTIVE COUNCIL

Hon David P Parker Hon Guy A Ham Hon Timothy J Buckley
Hon Herbert P Wasgatt Hon Edward G Frothingham
Hon Henry C Mulligan Hon Daniel E Denny Hon Charles H Wright
T H Connelly, Gov's Secretary Edward F Hamlin, Ex. Secy.

MASSACHUSETTS MEMBERS OF CONGRESS.

A T Treadway F H Gillett C D Paige S E Winslow
John J. Rogers Augustus P Gardner M F Phelan F W Dallinger
Hon Henry Cabot Lodge Hon John W Weeks
E W Roberts Peter F Tague Geo Holden Tinkham J A Gallivan
William H Carter Richard Olney, 2d Wm S Greene Joseph Walsh

OFFICERS OF SENATE AND HOUSE

H D Coolidge, Senate Clerk
Hon Calvin Coolidge, President
J W Kimball, Clerk of House
Rev E A Horton, Senate Chaplain
Hon Channing H Cox, Speaker
Rev D W Waldron, Chaplain of House

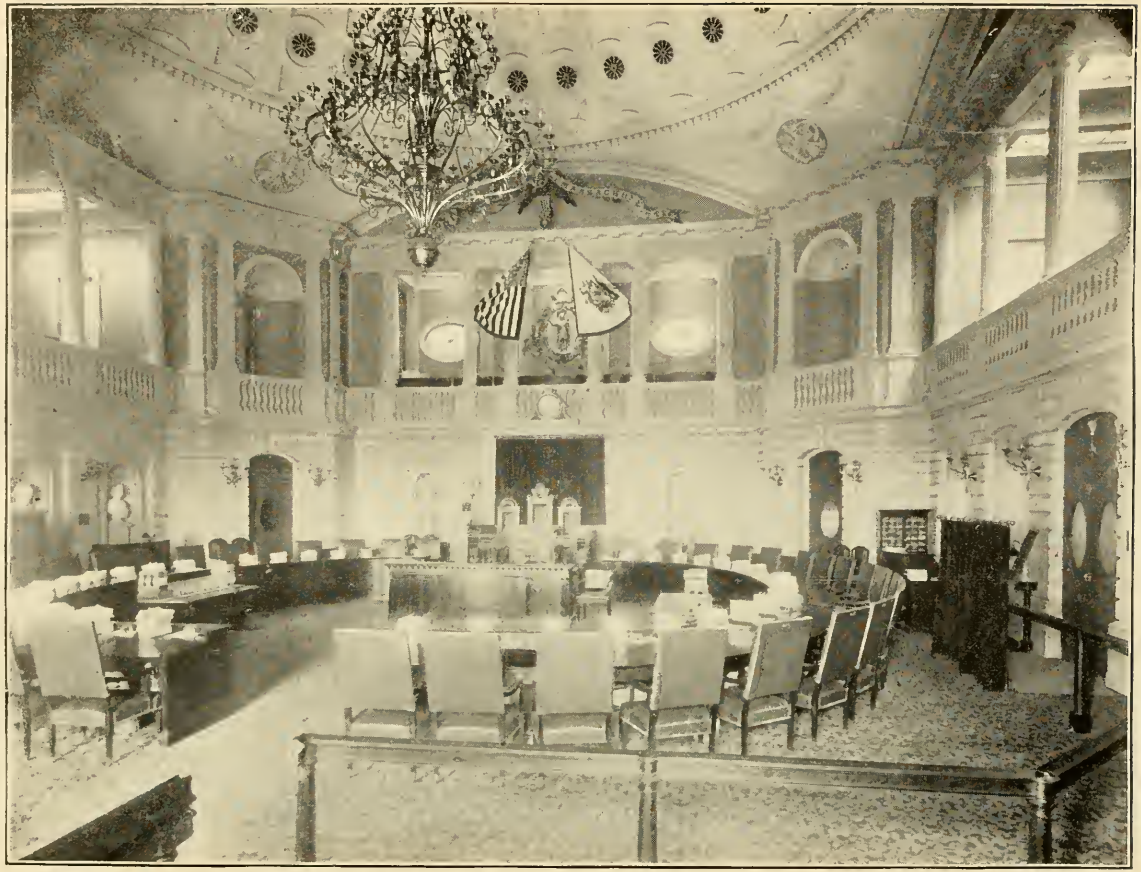

SENATE CHAMBER

From the rear, facing the desk of the President, the Reporters' Gallery, National and State Flags and Massachusetts Coat of Arms.

THE SENATE READING ROOM

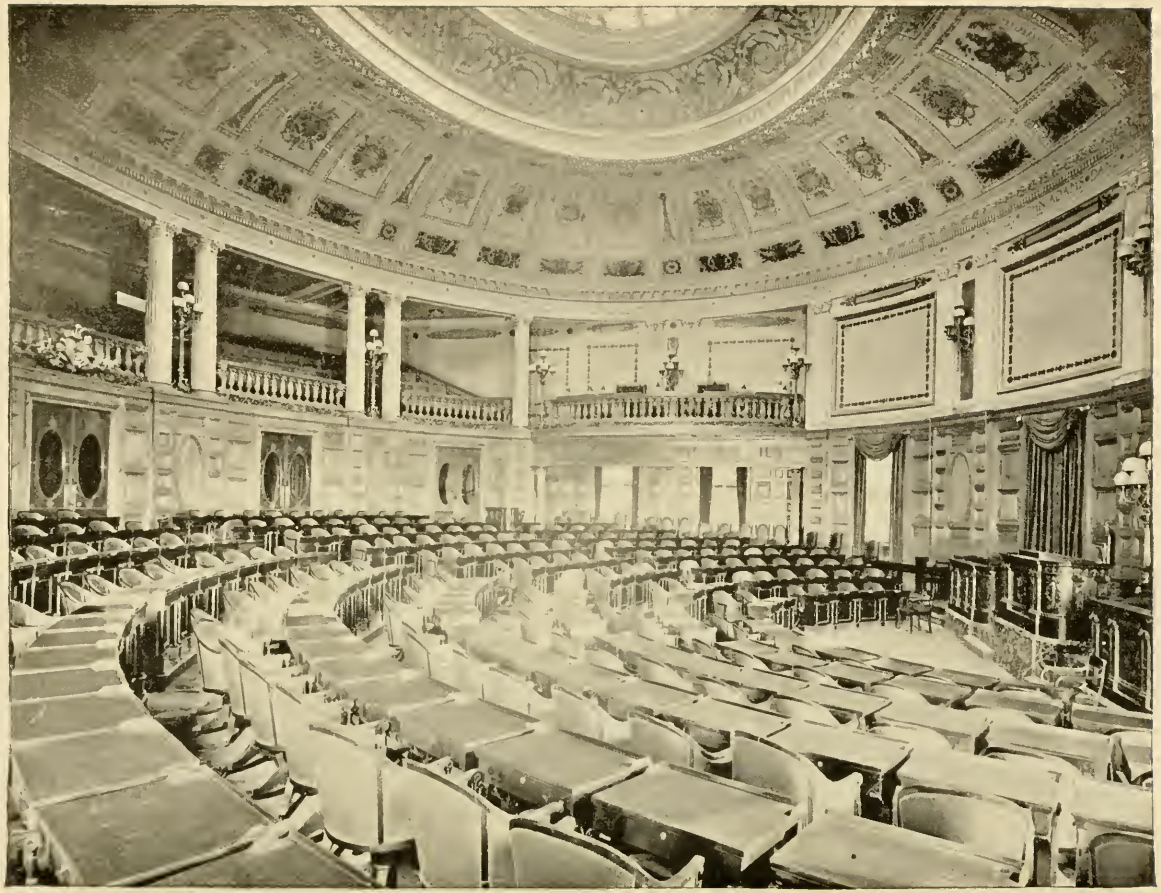

HALL OF THE HOUSE OF REPRESENTATIVES

READING ROOM OF THE HOUSE

ROOM 453. COMMITTEE ON AGRICULTURE.

COMMITTEE ON AGRICULTURE.

Hon C A Kimball Hon J H Sheehan S H Bailey A C Dowse
E E Chapman (H Ch) Hon H E Cummings (Ch) A W Colburn (Cl)
Austin F Adams Arthur F Lamb Cyril R Read Walter E Wolfe

ROOM 439. COMMITTEE ON BANKS AND BANKING.

COMMITTEE ON BANKS AND BANKING.

Hon W B Fay — Hon J F Cavanagh — J W Allen — Samuel H Mildram
H A Wilson (H Ch) — Hon Martin Hays (Ch) — H F Furness (Cl)
G H Creighton — Maurice R Flynn — Edward G Morris — T B Mulvehill

ROOM 436. COMMITTEE ON CITIES.

COMMITTEE ON CITIES.

Hon W B Fay — Hon F Bartlett — Hon J R Tetler — J L Harrop

A E Bliss (H Ch) — Hon A P Doyle (Ch) — H C Woodill (Cl)

D Herbert Cook — Fred O Lewis — Wm A Dodge — J E Maybury

Michael H Cotter — D J Buckley — T J Giblin — J J Rellly

ROOM 428. COMMITTEE ON CONSTITUTIONAL AMENDMENTS.

COMMITTEE ON CONSTITUTIONAL AMENDMENTS.

Hon C A Norwood Hon P J McGonagle A C Catheron J S Smith
F-H Smith Jr (H Ch) Hon F Bartlett (Ch) A Santosuosso (Ch)
D H Cook Ralph H Smith P J Donaghue John N Levins

ROOM 425. COMMITTEE ON COUNTIES.

COMMITTEE ON COUNTIES.

Hon O T Mason Hon J W Martin Jr James Coffey I Pfeiffer Jr
G F Morse Jr (H Ch) Hon G E Marchand (Ch) J A Saunders (Cl)
C A Ericson Louis LaDame John J Murphy Joseph McGrath

ROOM 441. COMMITTEE ON EDUCATION.

COMMITTEE ON EDUCATION.

Hon L F R Langelier Hon E W Clark A Bower F W Cross
W M Armstrong (H Ch) Hon J W Bean (Ch) J J Benson (Cl)
Joseph Belcher J L Mather D J Sullivan John P Mahoney

ROOM 440. COMMITTEE ON ELECTION LAWS.

COMMITTEE ON ELECTION LAWS.

Hon C W Hobbs Jr Hon R S Fitzgerald H Wing A E Bliss
J H Sherburne (H Ch) Hon J W Martin Jr (Ch) B H Crosby (Cl)
Aaron C Dowse Roland D Sawyer T H Brennan C F Garrity

ROOM 430. COMMITTEE ON FEDERAL RELATIONS.

COMMITTEE ON FEDERAL RELATIONS.

Hon C W Eldridge Hon R S Fitzgerald F H Lucke M E Streeter
H Achin Jr (H Ch) Hon W E McLane (Ch) G E Curran (Cl)
W F Prime Joseph L Barry D A Murphy E P Murphy

ROOM 505. COMMITTEE ON FISHERIES AND GAME.

COMMITTEE ON FISHERIES AND GAME.

Hon E C R Bagley Hon F S Farnsworth M E Streeter G F Morse Jr.
J S Smith (H Ch) Hon C W Eldridge (Ch) J W Churchill (Cl)
James M Lyle B G Collins Joseph S Gates J H Parker

ROOM 431. COMMITTEE ON HARBORS AND PUBLIC LANDS.

COMMITTEE ON HARBORS AND PUBLIC LANDS.

Hon O T aMson — Hon C S Beal — H Wing — J B McLane
E J Sandberg (H Ch) — Hon L F R Langelier (Ch) — H F Field(Cl)
E W MacKenzie — W O Souther Jr — T R Kelley — D F Duggan

ROOM 505. COMMITTEE ON INSURANCE.

COMMITTEE ON INSURANCE.

Hon F Bartlett Hon G H Jackson Hon J Leonard H Achin Jr
S Davis (H Ch) Hon W E McLane (Ch) J G Page (Cl)
Harvey E Frost J T Bagshaw W C Renne G J Rabouin
J J Courtney Peter Carr Michael J Sherry G A Whitney

ROOM 227. COMMITTEE ON THE JUDICIARY.

COMMITTE ON JUDICIARY.

Hon N A Tufts — Hon S Bates — Hon J F Cavanagh — Hon W J Sullivan
W W Kennard (H Ch) — Hon C A Norwood (Ch) — R Robinson (Cl) — G P Drury
Essex S Abbott — J L Barry — E K Bowser — A A Casassa
Arthur E Burr — Philip H Ball — J F Doherty — W H Sullivan

ROOM 426. COMMITTEE ON LABOR.

COMMITTEE ON LABOR.

Hon C L Gifford Hon J Leonard E E Lincoln J F Stone
H E Frost (H Ch) Hon C S Beal (Ch) W J Donahoe (Cl)
Edmund H Baker W C Renne Fred W Cross Edmond P Talbot

ROOM 249. COMMITTEE ON LEGAL AFFAIRS.

COMMITTEE ON LEGAL AFFAIRS.

Hon M Hays Hon W J Sullivan Hon J I Green F H Magison
M Caro (H Ch) Hon E H Perley (Ch) W E Monk (Cl)
Kenneth L Nash T Weston Jr John M Gibbs J E MacPherson
Felix A Marcella C H McGlue J J Donahue John L Monahan

ROOM 431. COMMITTEE ON MERCANTILE AFFAIRS.

COMMITTEE ON MERCANTILE AFFAIRS.

Hon C W Eldridge Hon P J McGonagle Hon J P Timilty F H Lucke
R H Smith (H Ch) Hon E C R Bagley (Ch George J Wall (Cl)
J F Carman Fred E Cady Frank B Edgell F F Clauss
C N James E F Harrington J H Sheehan J E Phelan

ROOM 240. COMMITTEE ON METROPOLITAN AFFAIRS.

COMMITTEE ON METROPOLITAN AFFAIRS.

Hon N A Tufts Hon E C R Bagley Hon J I Green H A Wilson
H E Bothfeld (H Ch) Hon J F Cavanagh (Ch) J O Knox (Cl)
W F Prime C B Seagrave C F Rowley F J Brown
M M Lomasney J F Sullivan W M McMorrow J A Donoghue

ROOM 453. COMMITTEE ON MILITARY AFFAIRS.

COMMITTEE ON MILITARY AFFAIRS.

Hon W A L Bazeley Hon J R Tetler J F Carman F P Greenwood
A N Newhall H Ch) Hon C L Gifford (Ch) J T Potter (Cl)
Harry C Gates Thomas E Dowd A F Ogden H J McLaughlin

ROOM 429. COMMITTEE ON MUNICIPAL FINANCE.

COMMITTEE ON MUNICIPAL FINANCE.

Hon E W Clark Hon G H Jackson T H Day A N Newhall
G D Chamberlain (H Ch) Hon W B Fay (Ch) J Halliwell (Cl)
Albert T Quiry Frederic W Burke John D Ryan W N Cronin

ROOM 240. COMMITTEE ON PUBLIC HEALTH.

COMMITTEE ON PUBLIC HEALTH.

Hon C A Norwood Hon A P Doyle F Mulveny Fred O Lewis
G F Hart (H Ch) Hon E W Clark (Ch) J T O'Dowd (Cl)
E H Whitney John P Nickerson D W Murray J H McAllister

ROOM 440. COMMITTEE ON PUBLIC INSTITUTIONS.

COMMITTEE ON PUBLIC INSTITUTIONS.

Hon J W Bean Hon G E Marchand Hon P J McGonagle F X LeBoeuf
E P Greenwood (H Ch) Hon J R Tetler (Ch) J J Gilbride (Cl)
Frederick Butler E H Nutting Charles H Annis A P Beardsley
Joseph H Perry A M Sinnott W F Russell J J Kelley

ROOM 439. COMMITTEE ON PUBLIC LIGHTING.

COMMITTEE ON PUBLIC LIGHTING.

Hon A P Doyle Hon M Hays Hon J P Timilty C E Stanwood
J E Tolman (H Ch) Hon H G Wells (Ch) J J Brennan (Cl)
J F Hatch Jr F H Magison Theodore H Day M L Quinn
Shirley P Graves D A Murphy J F McCarthy M J McNamee

ROOM 441. COMMITTEE ON PUBLIC SERVICE.

COMMITTEE ON PUBLIC SERVICE.

Hon L F R Langelier Hon G H Ellis J N Osborne J W Churchill
Henry F Long (H Ch) Hon J Garst (Ch) W J Foley (Cl)
Arthur W Barker Samuel W Weare J LaFlamme M A Higgins

ROOM 446. COMMITTEE ON RAILROADS.

COMMITTEE ON STREET RAILWAYS.

Hon J W Haigis Hon J W Martin Jr Hon C A Kimball R MWashburn
W M Robinson (H Ch) Hon G W Gordon (Ch) R T Kent (Cl)
G M Worrall George Bunting W E Tarbell John L Mather
John L Donovan Frank A Manning J H Lynch Daniel W Casey

ROOM 426. COMMITTEE ON ROADS AND BRIDGES.

COMMITTEE ON ROADS AND BRIDGES.

Hon J Garst Hon J F Sheehan Carl C Emery G B Waterman
H C Foster (H Ch) Hon J W Haigis (Ch) Albert Holway (Cl)
O McKenzie A Schuyler Clapp P J Curley A J Moore

ROOM 355. COMMITTEE ON RULES.

COMMITTEE ON RULES.

Hon G W Gordon Hon H G Wells Hon C W Hobbs Jr Hon R S Fitzgerald
C H Cox (H Ch) Hon C Coolidge (Ch) H F Long (Cl) J H Sherburne
H E Bothfeld R M Washburn V F Jewett W W Kennard
G D Chamberlain F-H Smith Jr E F McLaughlin W N Cronin

THE STATE LIBRARY.

COMMITTEE ON STATE HOUSE AND LIBRARIES.

Hon E H Perley Hon J W Haigis G M Worrall S I Collins
E P Felton (H Ch) Hon O T Mason (Ch) Hugh E Mullen (Cl)
James M Lyle J A Oakhem J J Kearney R H Newell

ROOM 446. COMMITTEE ON SOCIAL WELFARE.

COMMITTEE ON SOCIAL WELFARE.

Hon W A L Bazeley Hon W J Sullivan W M Armstrong J C Perry
A G Catheron (H Ch) Hon G H Ellis (Ch) A M Chandler (Cl)
G Oscar Russell C H Morrill E F Davis W J Barry

ROOM 429. COMMITTEE ON STREET RAILWAYS.

COMMITTEE ON RAILROADS.

Hon W E McLane Hon H G Wells Hon J P Timilty R M Washburn
V F Jewett (H Ch) Hon C W Hobbs Jr (Ch) C Pepin (Cl)
Walter D Cowls F Mulveny I Pfeiffer Jr T J Cooley
E S Abbott John Mitchell P E Murray Jr E F McLaughlin

ROOM 436. COMMITTEE ON TAXATION.

COMMITTEE ON TAXATION.

Hon G H Ellis Hon F S Farnsworth Hon J Leonard S H Mildram
A P Drury (H Ch) Hon N A Tufts (Ch E J Dailey (Cl)
E P Felton J F Stone E H Perry, C B Frothingham
Francis Norwood Alvan T Fuller L R Sullivan John P Good

ROOM 425. COMMITTEE ON TOWNS.

COMMITTEE ON TOWNS.

Hon C S Beal — Hon H E Cummings — J N Osborne — T W Blanchard
J S Gates (H Ch) — Hon F S Farnsworth (Ch) — R L Nash (Cl)
Silas B Root — George B Leonard — S H Bailey — J T Crowley

ROOM 445. COMMITTEE ON WATER SUPPLY.

COMMITTEE ON WATER SUPPLY.

Hon S Bates Hon H E Cummings H L White G A Lindberg
J L Harrop (H Ch) Hon G H Jackson (Ch) Edgar H Hall (Cl)
Peter C Paradis M L Quinn Dennis F Reardon M F Malone

COMMITTEE ON WAYS AND MEANS.

Hon G W Gordon Hon J W Bean Hon J F Sheehan Hon C L Gifford
J B Hull (H Ch) Hon W A L Bazeley (Ch) J G Faxon (Cl) J E Warner
Samuel I Collins R Knowles H H Atwood Jacob Bitzer
Frank E Lyman M M Lomasney M J Carbary James J Murphy

ROOM OF SECRETARY OF STATE

ROOM OF STATE TREASURER

ROOM OF STATE AUDITOR

ROOM OF ATTORNEY-GENERAL

BIOGRAPHICAL

BRIEF SKETCHES OF THE LIVES OF THE MEN WHO, IN STATE GOVERNMENT, HELPED TO SHAPE LEGISLATION IN 1915.

THE GOVERNOR.

HIS EXCELLENCY, DAVID I. WALSH, Democrat, Fitchburg, born in Leominster, Nov. 11, 1872; public schools, Holy Cross College, A. B., L. L. D.; Boston University Law School 1897. Lawyer. In House 1900-01 on committees on bills in 3d reading, metropolitan affairs, revision of statutes; Lieutenant Governor in 1913, committees on pardons, charitable institutions, prisons (chairman,) finance, warrants (chairman); nominations (chairman). Elected as Governor in Nov. 1913, for term of one year; re-elected in 1914 for second term.

Vote of state: A. H. Evans, Pro., 5264; Samuel W. McCall, Rep.. 198. 267; A. E. Reimer, Soc. Lab., 2205; S. C. Roberts, Soc., 9520; Joseph Walker, Prog., 32, 145; David I. Walsh, Dem., 210,442.

THE LIEUTENANT GOVERNOR.

HIS HONOR, GRAFTON DULANY CUSHING, Republican, Boston, born there Aug. 4, 1864; private school, Harvard College 1885. Lawyer. President Massachusetts Republican Club 1905-06; president Society for Prevention of Cruelty to Children. In House 1906-11, on committees on education (chairman), libraries, liquor law (chairman), metropolitan affairs (chairman), rules, ways and means; public utilities (special, chairman), child labor (special, chairman); Speaker 1912-13-14.

Vote of state: Edward P. Barry, Dem., 193, 264; GRAFTON D. CUSHING, Rep., 212,201; A. Howard, Pro., 4807; J. P. Magenis, Prog., 28,207; S. J. McBride. Soc., 10.216; P. Mulligan, Soc., 2337.

SECRETARY OF STATE.

HON. ALBERT P. LANGTRY, Republican, Springfield, was born in Wakefield, July 27, 1860; public schools. Editor and publisher of Springfield "Union". In House 1910-11, on committees on mercantile affairs, election laws (chairman), fisheries and game, rules. Chosen secretary of state, by Legislature, to fill vacancy. Chairman State House commission 1914.

Vote of state: P. B. Ball, Soc., 11,856; F. J. Donahue, Dem.,. 189,889; J. W. Holden, Soc. Lab., 3970; ALBERT P. LANGTRY, Rep., 200,549; W. G. Merrill, Pro., 5165; R. A. Wood, Prog.,, 31,778.

TREASURER AND RECEIVER GENERAL.

HON. CHARLES LAWRENCE BURRILL, Republican, Boston, born there Jan. 3, 1862; English High School 1882. Banking business; assistant cashier Second National Bank; vice-president Adams and American Trust

Companies; president Paul Revere Trust Company; a governor of Boston City Club; secretary Boston Y. M. C. U; member Boston Press City and Art clubs. First term as treasurer and receiver general.

Vote of state: CHARLES LAWRENCE BURRILL, Rep., 203,806; J. M. Coldwell, Soc., 11,850; F. Fosdick, Prog., 28,168; T. A. Frissell, Pro.. 3929; K. Lindstrand, Soc.-Lab., 2654; F. W. Mansfield, Dem., 189,925.

AUDITOR OF THE COMMONWEALTH.

HON. ALONZO B. COOK, Republican, Boston, born there July 31, 1866; Roxbury High School, Boston University Law School LL. B. 1902. Bookkeeping, insurance; lawyer. Candidate for registrar of probate of Norfolk county 1913, ex-public administrator Suffolk county; Ancient and Honorable Artillery Company, Masons, Knights of Pythias, Odd Fellows, Moose, sons of American Revolution, associate member G. A. R., Massachusetts and Lincoln Republican clubs; first term as state auditor.

Vote of district: ALONZO B. COOK, Rep., 197,411; D. R. Donovan, Soc., 13,125; J. Drysdale, Pro., 4,339; F. P. Glazier, Prog., 27,978; F. E. Oelcher, Soc.-Lab., 2,266; F. H. Pope, Dem., 186,558.

THE ATTORNEY GENERAL.

HON. HENRY C. ATTWILL, Republican, Lynn, born there March 11, 1872; Law School 1893. Lawyer. House 1896-7-8, committee on judiciary; Senate 1899-01, drainage (chairman), constitutional amendments, judiciary (chairman), probate and chancery, street railways; investigation metropolitan water board (special), revision Public Statutes (special). Assistant district attorney 1905-10; district attorney 1910-14. First term.

Vote of state: HENRY C. ATTWILL, Rep., 204,902; T. J. Boynton, Dem., 185,566; J. Hildreth, Prog., 29,357; H. B. Rand, Pro., 3,599; J. W. Sherman, Soc., 11,622; W. Taylor, Soc.-Lab., 2,771.

MASSACHUSETTS IN CONGRESS

SENATORS.

HENRY CABOT LODGE, Republican, Nahant, born in Boston May 12, 1850; Harvard College 1871. Profession,-literature. Massachusetts House two terms; 50th-53rd Congresses inclusive; Senate since March 4, 1893. Chairman Republican National Convention 1900; chairman committee on resolutions National Convention 1904; chairman National Convention 1908; on Alaska Boundary Commission; regent Smithsonian Institution.

JOHN W. WEEKS, Newton, Republican,b orn in Lancaster, N. H., April 11, 1860; public schools, U. S. Naval Academy 1881. Banker and broker. In command Div. of auxiliary navy in Spanish-American war; Burnett camp S. W. V. Alderman; mayor; 50th and subsequent Congresses; chosen Senator Jan. 14, 1913.

REPRESENTATIVES

ALLEN TOWNER TREADWAY, 1st district, Republican, Stockbridge, born there Sept. 16, 1867; Amherst College 1886. Masons. Hotel proprietor. Mass. House 1904; Senate 1909-11 (president 1910-11). 2d term.

FREDERICK H. GILLETT, 2d district, Republican, Springfield, born in Westfield, Oct. 16, 1851; Amherst College 1874; Lawyer, Mass. House 1891-92. Congress since 1892.

CALVIN DeWITT PAIGE, Republican, Southbridge, born there May 20, 1848; public schools. Cotton manufacturer. Bank director and president. Director Home Market Club. Mass. House 1878; Executive Council 1907-08; presidential elector 1904; delegate to National Convention 1884. 2d term.

SAMUEL E. WINSLOW, 4th district, Republican, Worcester, born April 11, 1862; Harvard 1885. Chairman state committee 1893-94; delegate to National Convention 1908. Staff of Gov. Brackett (colonel). 2d term.

JOHN JACOB ROGERS, 5th district, Republican, Lowell, born there Aug. 17, 1881; Harvard 1904; its Law School 1907. Lawyer. 2d term.

AUGUSTUS PEABODY GARDNER, 6th district, Republican, Hamilton, born in Boston, Nov. 5, 1865; Harvard 1886. Asst. adj. gen. staff of Gen. Wilson in Spanish-American war. Trustee and public official. Mass. Senate 1900-01. Elected to 57th Congress to fill vacancy; all subsequent.

MICHAEL F. PHELAN, 7th district, Democrat, Lynn, born there Oct. 22, 1875; Harvard 1897; its Law School 1900. Lawyer. Mass. House 1903-05. 2d term.

FREDERICK W. DALLINGER, 8th District, Republican, Cambridge, born there Oct. 2, 1871; Harvard College 1893; A. M., same 1894; LL. B. same 1897. Lawyer. Mason, Odd Fellows, Grange. House 1894-5, committees on county estimates, election laws, metropolitan affairs, taxation; Senate 1896-97-98-99, counties (chairman), engrossed bills, constitutional amendments (chairman), probate and chancery, metropolitan affairs (chairman). American, Massachusetts, Middlesex, Boston Bar associations; Boston City, Colonial (Cambridge), Massachusetts, Middlesex, Massachusetts Republican, Appalachian Mountain clubs; author of "Nominations for Elective Office" (Longman's 1897), and other works on political science. 1st term.

ERNEST W. ROBERTS, 9th district, Republican, Chelsea, born in East Madison, Me., Nov. 22, 1858; B. U. Law School 1881. Lawyer. Mass. House 1894-96, Senate 1897-8, Regent Smithsonian Institute. 56th Congress, all subsequent.

PETER F. TAGUE, 10th district, Democrat, Boston, born there June 4, 1871; public schools. Manufacturing chemist. Mass. House 1897-98, 1913-14; Senate, 1899-00, committees on cities, federal relations, metropolitan affairs, engrossed bills, prisons, railroads, rules. A. O. U .W., K. C., M. C. O.. F. 1st term.

GEORGE HOLDEN TINKHAM, 11th district, Republican, Boston born there Oct. 29, 1870; Harvard College 1894. Lawyer; trustee. Masons, 32d degree. Common Council 1897-98; Aldermen 1900-01-02. Massachusetts Senate 1910-11-12, committees on banks and banking (chairman), constitu-

tional amendments, education, harbors and public lands (chairman), legal affairs, public health; milk investigation (special 1910.) 1st term.

JAMES A. GALLIVAN, 12th district, Democrat, Boston, born there Oct. 22, 1866; Harvard College 1888. Journalism. Mass. House 1895-96, Senate 1897-98; committees on banks and banking, engrossed bills, mercantile affairs, ways and means, congressional redistricting, history of the "Ancient Codfish". K. C., A. O. H. Street commissioner 1900-14. 2d term.

WILLIAM H. CARTER, 13th district, Republican, Needham, born there June 15, 1864; Comer's Commercial College. Manufacturer of underwear. Park commission; Masons, Shrine; Odd Fellows; Mass. House 1906, committee on public lighting; Republican State Committee 1907. 1st term.

RICHARD OLNEY, 2d, 14th District, Democrat, Dedham, born in Milton, N. H., Jan. 5, 1871; Brown University 1892. Wool Merchant in Boston. Chairman Leicester selectmen 1902-3. Massachusetts House 1903, committee on ways and means. 1st term.

WILLIAM S. GREENE, 15th district, Republican, Fall River, born in Tremont, Ill., April 28, 1841; Fall River schools. Mayor; delegate National Convention 1880; postmaster; superintendent Mass. prisons 1888-93; 55th Congress, filling vacancy; all subsequent.

JOSEPH WALSH, 16th District, Republican, New Bedford, born in Boston, Dec. 16, 1875; Boston University Law School. Lawyer. Massachusetts House of Representatives 1906, committees on probate and chancery; state redistricting. Presidential Elector 1912; 1st term.

EXECUTIVE COUNCIL

District No. 1.

HON. DAVID L. PARKER, Republican, New Bedford, born there Aug. 30, 1851; Friends' Academy. Mayor two years. Board Public Works three years; postmaster four years; director Pierce Manufacturing Company, Potomska Mills, and other corporations; Knights of Pythias, Veteran Firemen's Association, Wamsutta, Dartmouth, Yacht clubs; honorary member City Employees' Union, City Guards. Committees on finance, accounts and warrants; harbors and public lands and railroads; military and naval affairs in Council of 1915.

Vote of district: J. D. W. Bodfish, Prog., 5,725; J. P. Doran, Dem., 17,964; DAVID L. PARKER, Rep., 23,688; E. A. Wright, Soc., 1926.

District No. 2.

HON. GUY ANDREWS HAM, Republican of Milton was born in Boston, July 8, 1878; Dartmouth College 1900. Harvard Law School 1903. Lawyer. Assistant United States District Attorney 1904-08. President of Stoughton Trust Company;v ice president Dorchester Trust Company; director Massachusetts, Medford and Boulevard trust companies; vice-president and director Massachusetts Fire & Marine Insurance Company; general counsel and director New England Casualty Company; St Omar Commandery Knights Templar, 32 degree Masons, Eastern Star; Sons of Veterans, S. A. R. House 1903-04, committees on bills in third reading (chairman), railroads (clerk),

revision of corporation laws; Council of 1913, committees on finance,, accounts and warrants; harbors and public lands, and railroads; State House; in 1915, pardons, charitable institutions and prisons; finance, accounts and warrants; harbors and public lands, and railroads.

Vote of district: F. H. Bishop, Prog., 6380; C. W. Guy, Dem., 25, 685; GUY ANDREWS HAM, Rep., 31,428.

District No. 3.

HON. TIMOTHY J. BUCKLEY, Democrat, Boston, born in Ireland, April 24, 1870; public schools. Y. M. C. A. Evening Law School; Boston Globe 15 years, lawyer. K. C., Elks, A. O. U. W., Foresters. House 1906-07, committees on fisheries and game, harbors and public lands, prisons; Council 1914-15, pardons, charitable institutions, prisons; harbors and public lands, railroads, (chairman); State House; nominations.

Vote of district: TIMOTHY J. BUCKLEY, Dem., 29,924; A. C. Russell, Rep., 9,369.

District No. 4.

HON. HERBERT P. WASGATT, Republican, Everett, was born in (South) Boston Aug. 26, 1865; educated in public schools. Shoe manufacturer since 1884; treasurer of the Andrews-Wasgatt Company, Everett. Mt. Talbot lodge Masons (P. M)., East oston Council, St. John's chapter (P. H. P.), William Parkman commandery Knights Templar, all of East Boston; Palestine lodge and Bethesda chapter of Everett; Treasurer Everett lodge Elks, treasurer Everett Board of Trade; president Everett Trust Company; executive committee Mayors' Club; board of aldermen 1908-09; mayor 1911; school committee 1912-13-14-15. Committees on finance, accounts and warrants; State House; military and naval affairs in Council of 1915.

Vote of district: W. H. Barter, Dem., 21,933; F. S. Harlow, Prog., 4974; HERBERT P. WASGATT, Rep., 26,624.

District No. 5.

HON. EDWARD G. FROTHINGHAM, Republican, Haverhill, born in Gloucester, lived in Haverhill since he was five years old; public schools. Has care of estates. In U. S. army from 1863 to close of war. Past commander Major How post G. A. R.; president "Boys in Blue of '61" of Legislature, Ancient and Honorable Artillery; president Haverhill Historical Society, director Groveland Mutual Fire Insurance Company, trustee Haverhill Savings Bank; A. O. U. W. (P. M. W.), J. O. U. A. M., I. O. O. F,Masons, K. T.; city committee (chairman seven years), treasurer Essex Club. House and Senate two years each; committees on public service and State House (chairman in each branch), water supply, taxation, constitutional amendments, state redistricting (special); Executive Council 1912-13-14-15, committees on harbors and public lands, railroads; State House (chairman); military and naval affairs; pardons, charitable institutions, prisons; nominations.

Vote of district: N. K. Atkins, Prog., 3,604 EDWARD G. FROTHINGHAM, Rep., 27,225; G. H. Leonard, Soc., 2369; C. D. Smith, Dem., 18,477.

District No. 6.

HON. HENY COOLIDGE MULLIGAN, Republican, Natick, born there March 6, 1854, its public schools, Harvard College 1879; its Law School 1879-81; admitted to bar 1883. Lawyer. Trial justice 20 years, school board 24

years, chairman 16 years, president Five Cents Savings Bank since 1905. Meridan lodge Masons, Natick commandery Knights Templar, charter member Henry Wilson camp Sons of Veterans; Loyal Legion. Selectman 1889, library trustee 21 years, president of board since 1905, ex-president Commercial Club. Senate 1910-11-12, committees on constitutional amendments (chairman), engrossed bills (chairman), legal affairs, printing, banks and banking, election laws (chairman), pudiciary, (chairman) metropolitan affairs. (chairman), rules; on pardons charitable institutions, prisons; harbor and public lands, railroads; State House, Council of 1915.

Vote of district: J. J. Hogan, Dem.. 27.350; H. C. Hunter, Prog., 7,679; HENRY C. MULLIGAN, Rep., 28,055.

District No. 7.

HON. DANIEL E. DENNY, Republican, Worcester, born there July 14, 1845; Worcester Academy. Machinist; U. S. railway service 20 years; real estate, insurance. Co. E 42d regiment; G. A. R., Masons, K. T.; K. P. Common Council two years (president 1905). House 1906-9, committees on cities, military affairs (chairman); Senate 1910-12, cities, military affairs (chairman), public service; Extcutive Council 1913 1915, pardons, charitable institutions, prisons; military and naval affairs (chairman); harbors and public lands, railroads.

Vote of district: DANIEL E. DENNY, Rep., 30,083; C. B. Perry, Prog-Dem., 23,916.

District No. 8.

HON. CHARLES H. WRIGHT, Republican, Pittsfield, born in Hinsdale Sept. 12, 1870; Pittsfield High School, Williston Seminary, 1888; Williams College (A. B., 1892; George Washington University (LL. B.) 1894; private secretary Congressman Wright 1892-5; lawyer in Pittsfield since 1895. Common council 1897-8; aldermen 1899; board of health 1900-08 (chairman); commission to revise city charter 1903-04; assistant district attorney 1906-14; appointed examiner of titles in Land Court 1898; trustee western diocese Episcopal church. Masons (past master Crescent lodge) Scottish rite; Elks (P. E. R. Pittsfield lodge; P. D. D. western Massachusetts); Trustee of St. Andrew's church, Washington, D. C.; Park and Country clubs. On committees on finance, accounts and warrants; State House; military and naval affairs in Council of 1915.

Vote of district: H. L. Bowles, Prog.-Dem., 24,168; W. A. King, Soc., 2613; CHARLES H. WRIGHT, Rep., 27,116.

THE SENATE

HON. CALVIN COOLIDGE, President, of the Berkshire-Hampden-Hampshire district,—Agawam, Alford, Becket, Blandford, Chester, Chesterfield, Cummington, East Longmeadow, Easthampton, Goshen, Granville, Great Barrington, Hatfield, Huntington, Lee, Lenox, Longmeadow, Middlefield, Monterey, Montgomery, Mt. Washington, New Marlborough, Northampton, Otis, Plainfield, Richmond, Russell, Sandefield, Sheffield, Southampton, Southwick, Stockbridge, Tolland, Tyringham, Wasnington, West Stockbridge, Westnampton Williamsburg, Worthington.—Republican, Northampton, born in Plymouth, Vt., July 4, 1872; Amherst College 1885. Lawyer. City council 1899;

city solicitor 1900-01; clerk of courts 1903; chairman Republican city committee 1904; mayor 1910-11; vice-president Nonotuck Savings Bank. House 1907-8, committees on banks and banking, constitutional amendments, judiciary, mercantile affairs; Senate 1912-13, agriculture (chairman), cities, legal affairs, (chairman), municipal finance, railroads (chairman); Lawrence strike (special, chairman); transportation in western Massachusetts (special, chairman). President in 1914-15, (chairman of Senate and Joint Rules).

Vote of district: CALVIN COOLIDGE, Rep., 6381; R. H. Staab, Prog.-Dem.. 3593.

BRISTOL COUNTY.

First District.—Attleboro, Berkley, Dighton, Easton, Mansfield, North Attleborough, Norton, Raynham, Rehoboth, Seekonk, Taunton.—HON. JOSEPH WILLIAM MARTIN, JR., Republican, North Attleborough, born there Nov. 3, 1884; public schools. Editor and part owner North Attleboro Chronicle. House 1912-13-14, committees on counties (chairman), public lighting, rules, towns (chairman); Senate 1915, counties,election laws (chairman), street railways.

Vote of district: J. F. Burke, Dem., 3209; H. D. Lincoln, Prog., 1564; JOSEPH WILLIAM MARTIN, JR., Rep., 5459.

Second District.—Fall River, Somerset, Swansea.—HON. WALTER McLANE, Republican, Fall River, born in Taunton, Dec. 30, 1863; public schools. Clerk; cotton broker. Masons, Elks, Moose. Alderman 1908-11; Senate 1912-15, committees on bills in 3d reading, federal relations, (chairman), fisheries and game, insurance (chairman), liquor law, (chairman), railroads, taxation; revision of rules (special 1914).

Vote of district: E. S. Connolly, Prog., 492; C. Lavoiex, Dem., 5110; WALTER E. McLANE, Rep., 6447.

Third District.—Acushnet, Dartmouth, Fairhaven, Freetown, New Bedford, Westport.—HON. ANDREW P. DOYLE, Republican, New Bedford, born in Ireland, Aug. 15, 1869; public schools. Shoe-maker. A. O. H. Elks. House 1906-13, committees on cities (chairman), insurance, liquor law, municipal finance, State House and libraries, (insurance, special, 1906); Senate 1914-15, cities (chairman), labor (chairman), public health, public lighting.

Vote of district: D. T. Devoll, Dem., 2831; ANDREW P. DOYLE, Rep., 5976; W. A. Halliday, Prog., 2054.

ESSEX COUNTY.

First District.—Wards 1, 2, 3, 4, 5, 7 Lynn, Nahant, Swampscott.—HON. GEORGE H. JACKSON, Republican, Lynn, born in Lowell, March 9, 1865; Haverhill public schools. In Nov. 1881, entered employ of A. M. Bridgman,, then editor and owner o Haverhill Gazette and editor and publisher of this "Souvenir". Job printing for his own account in Haverhill and Old Orchard Beach, Me. Removing to Lynn in 1890, has ever since been connected with the Lynn Item. Common council 1899-1900; alderman 1901-02; A. C. Moody lodge Knights of Pythias; East Lynn lodge Odd Fellows, Beulah lodge of Rebekahs; Lieut, Col. Mudge Camp Sons of Veterans, Lynn lodge of Elks, Lynn Typographical Union, past president East Lynn Republican Club. House 1902-3-4-5-6, committees on harbors and public lands, metropolitan affairs (clerks) printing (clerk), liquor law, public health (chairman); Senate 1915, insurance, Municipal finance, water supply (chairman).

Vote of district: GEORGE H. JACKSON, Rep., 6266; A. S. McLaud, Prog., 4522; J. E. Van Sciver, Soc., 498.

Second District.—Beverly, Danvers, Marblehead, Salem.—HON. E. HOWARD PERLEY, Republican, Salem, born there Dec. 10, 1875; educated in

its Classical and High school, Boston University Law School 1900. LL. B. Member Essex bar since 1900; master in chancery since 1902. Starr King lodge Masons, Sutton lodge of Perfection; Now and Then Association; Salem common council 1903-4-5-6-7-8 (president 1908); aldermen 1911. Committees on engrossed bills, legal affairs (chairman), State House and Libraries, Senate 1915.

Vote of district, J. F. Browning, Prog., 1436; E. HOWARD PERLEY, Rep., 5231; J. C. Stevens, Dem., 4295.

Third District.—Essex, Gloucester, Hamilton, Ipswich, Manchester, Newbury, Newburyport, Rockport, Rowley, Salisbury, Topsfield, Wenham, West Newbury.—HON. C. AUGUSTUS NORWOOD, Republican, Hamilton, born there Aug. 21, 1880; Harvard 1902, its Law School 1905. Lawyer. Masons, Grange; bank officer. House 1910-12, committees on judiciary, fisheries and game, water supply; Senate 1913-15, counties (chairman), constitutional amendments, judiciary (chairman), military affairs (chairman), public health, public service (chairman).

Vote of district: A. W. Andrews, Prog.-Dem., 2842; C. AUGUSTUS NORWOOD, Rep., 5628.

Fourth District.—Amesbury, Georgetown, Groveland, Haverhill, Merrimac, Middleton, Peabody.—HON. HENRY G. WELLS, Republican, Haverhill, born in Bridgeport, Ct., Oct. 12, 1879; Haverhill public schools. Tilton, N. H., Seminary, Wesleyan University of Middletown, Ct., 1902; Harvard Law School 1905. Lawyer. Masons, Grange, Royal Arcanum. House 1910-11-12, committees on insurance (clerk, chairman), election laws, (congressional redistricting (special); Senate 1913-14-15, judiciary, legal affairs, public institutions, public lighting (chairman), railroads, rules; recess committee on legislative procedure (chairman) 1914.

Vote of district: C. S. Grieves, Soc., 639; C. I. Pettingell, Dem., 3337; HENRY G. WELLS, Rep., 5839.

Fifth District.—Andover, Lawrence, Methuen, North Andover.—HON. JAMES R. TETLER, Republican, Lawrence, born there Aug. 26, 1877; public schools. Master plumber. Common council 1903-04. Masons, Odd Fellows, Eagles, Elks. House 1909-10, committees on federal relations, pay roll (chairman); Senate 1914-15, cities, counties (chairman), military affairs, public institutions (chairman), State House and Libraries.

Vote of district: J. E. Cuddy, Dem.,. 5452; J. A. Murphy, Soc., 528; JAMES R. TETLER, Rep., 6389.

HAMPDEN COUNTY.

First District.—Springfield.—HON. GURDON W. GORDON, Republican, Springfield, born in Sheffield, Nov. 26, 1871; its public schools, Great Barrington High School 1891. Teacher two years; Williams College 1897; Boston University Law School 1900. Lawyer. House 1912,, committee on street railways; Senate 1913-15, public lighting (chairman), rules, street railways (chairman), ways and means.

Vote of district: GURDON W. GORDON, Rep., 5981; C. D. Monroe, Prog.-Dem., 4040; G. H. Wrenn, Soc., 1848.

Boston University. House 1895-98, 1904-05, committees on cities, towns, water supply, woman suffrage; Senate 1914-15, agriculture, education, engrossed bills, fisheries and game, roads and bridges, ways and means.

Second District.—Chicopee, Holyoke, West Springfield, Westfield.--HON. JOHN F. SHEEHAN, Dem., Holyoke born there Sept. 2, 1869, its public schools

Vote of district: W. F. Cook, Rep., 5085; J. Hall, Jr., Soc., 729; JOHN F. SHEEHAN, Dem., 6756.

MIDDLESEX COUNTY.

First District.—Ashland, Framingham, Holliston, Hopkinton, Natick, Newton, Sherborn, Watertown, Weston.—HON. GEORGE H. ELLIS, Republican Newton, born in Medfield, Oct. 3, 1848; public schools. Printer and publisher. President United Typothetae of America three years; alderman three years, trustee Massachusetts Agricultural and Simmons Colleges; member of many Clubs. House 1910-11-12-13-14, committees on labor (chairman), street railways, railroads (chairman), social welfare, Senate 1915, public service, social welfare (chairman), taxation.

Vote of district: GEORGE H. ELLIS, Rep., 7493; A. Garbutt, Prog., 944; M. T. Hall, Dem., 6235.

Second District.—Wards 5, 6, 7, 8, 9, 10, 11, Cambridge.—HON. JAMES W. BEAN, Rep., Cambridge, born in Somerville May 11, 1866; High School 1884. Proprietor Cambridge Chronicle; Masons, Elks, Board of Trade, Boston City Club. House 1909-12 committees on rules, ways and means; milk investigation (special), Congressional redistricting (special); Senate 1915 education (chairman), public institutions, way and means.

Vote of district: JAMES W. BEAN, Rep., 4600; J. P. Brennan, Dem., 4417; E. D. Stickney, Prog.-Cit., 275.

Third District.—Somerville.—HON. CHARLES W. ELDRIDGE.—Republican, Somerville, born in Boston Oct. 16, 1877; public schols. Tea and coffee salesman. Odd Fellows, Commercial Travelers' Association, Fourth of July Association, Clarendon Club, Grange, Elks, Board of Trade. Alderman 1907-08-09. House 1911-13, committees on mercantile affairs (chairman), prisons, State House and Libraries (chairman); Senate 1914-15, federal relations, fisheries and game (chairman), mercantile affairs.

Vote of district: C. W. Berry, Prog., 952; J. J. Brennan, 3283; CHARLES W. ELDRIDGE, Rep., 5857.

Fourth District.—Everett, Malden, Melrose.—HON. JAMES F. CAVANAGH, Republican, Everett, born in Chelsea June 19, 1872; Everett public schools, Y. M. C. A. Evening Law School, Boston University Law School LL. B. and LL. M. Insurance business, 1889-1907,w hen began practice of law. Boston City Club, Court City of Everett Foresters of America, Charitable Irish Society, Young Men's Catholic Association of Boston, Everett Board of Trade, associate member Post 156 G. A. R., Kearsarge Association Naval Veterans, Co. B Eighth Regiment, Everett Y. M. C. A. House 1910-12 committees on banks and banking (chairman), insurance, railroads, rules, taxation; Southbridge Savings Bank investigation (special 1910), special to investigate money lenders (chairman, 1911); Senate 1915, banks and banking judiciary, metropolitan affairs (chairman).

Vote of district: JAMES F. CAVANAGH, Rep., 6287; C. M. Cox, Prog., 4811; R. C. Shea, Dem., 1851.

Fifth District.—Belmont, Concord, Hudson, Lexington, Lincoln, Marlborough, Maynard, Stow, Sudbury, Waltham, Wayland.—HON. NATHAN A. TUFTS, Republican, Waltham born in Fitchburg April 15, 1879; Brown University 1900, B. U. Law School 1903. Lawyer. Masons, Odd Fellows, Elks, Moose, Grange. Alderman 1907-09. House 1910-14, committees on engrossed bills (chairman), legal affairs (chairman), election laws, rules, ways and means, child labor (special), congressional redistricting (special); Senate 1915, judiciary, metropolitan affairs, taxation (chairman).

Vote of district: P. J. Duane, Dem., 5043; F. R. S. Mildon, Prog., 873; NATHAN A. TUFTS, Rep., 7367.

Sixth District.—Arlington, Medford, Stoneham, Wakefield, Winchester, Woburn.—HON. WILTON B. FAY, Republican, Medford, born in Hyde Park,

Oct. 3, 1865; educated in private and public schools in Boston, graduating from the English High in 1883. Accountant with Bliss, Fabyan & Co. since 1890. Member Medford Park Commission 1904-15, chairman since 1910; treasurer Republican city committee 1900, chairman same 1901-06; treasurer 8th Congressional District committee 1901-11; Republican State committee 1908-12 (finance committee); alternate to Republican National conventions 1908 1912; member Massachusetts Republican, Middlesex, Boston Art, Medford, Medford Boat clubs; Medford Historical Society, Board of Trade, Horticultural Society; Boston Horticultural Society (life member). House 1910-11-12, committees on counties (chairman), ways and means, congressional redistricting (special 1912); Senate 1913, banks and banking (chairman), fisheries and game (chairman), ways and means; 1915, banks and banking, cities, municipal finance (chairman).

Vote of district: E. N. Curtis, Prog., 1559; C. A. Dean, Dem., 5285. WILMOT B. FAY, Rep., 6611.

Seventh District.—Acton, Ayer, Bedford, Billerica, Boxborough, Burlington, Carlisle, Littleton, Wards 5, 9 Lowell, Ward 6 Lynn, Lynnfield, North Reading, Reading, Saugus, Tewksbury, Westford, Wilmington.—HON. CHARLES A. KIMBALL, Republican, Littleton, born there Feb. 23, 1867; public schools, Phillips-Exeter Academy 1891, Yale College 1895. In railroad office, teacher, farmer. Selectman 1901-06; assessor 1901-06; overseer of poor 1901-06; treasurer and collector 1907-09; town clerk 1910 to 1915; school committee 1907-10; real estate conveyancer, justice of the peace, Masons; Littleton Grange (Pastmaster). House 1914, committee on education; Senate 1915; agriculture, engrossed bills (chairman), street railways.

Vote od district: H. P. Dunn, Dem., 4685; CHARLES A. KIMBALL, Rep., 5351; A. Brooks Parker, 890.

Eighth District.—Ashby, Chelmsford, Dracut, Dunstable, Groton, Wards 1, 2, 3, 4, 6, 7, 8, Lowell, Pepperell, Shirley, Townsend, Tyngsborough.—HON. GEORGE E. MARCHAND, Republican, Lowell, born there Dec. 22, 1877; public schools. Chauffeur. Common council 1907-08. Lowell aerie Eagles, Central, Centralville, Pawtucketville and other clubs. House 1910-11, committee on prisons (chairman); Senate 1915, bills in third reading, counties (chairman), public institutions.

Vote of district: H. J. Draper, Dem., 4935; C. B. Livingston, Prog., 1899; GEORGE E. MARCHAND, Rep., 5354.

NORFOLK COUNTY.

First District.—Ward 26 Boston (Hyde Park), Braintree, Canton, Holbrook, Milton, Quincy, Randolph, Weymouth.—HON. LOUIS F. R. LANGELIER, Republican, Quincy, born in Boston Nov. 20, 1873; public schools. Publishing. City council, 1899, 1902; Odd Fellows. Elks, Masons, N. E. O. P. House 1900-11 on the committees on banks and banking, harbors and public lands (chairman), roads and bridges; Senate 1914-15, constitutional amendments, education (chairman), harbors and public lands (chairman), municipal finance (chairman), public service.

Vote of district: LOUIS F.. R. LANGELIER, Rep., 8674, C. W. Proctor, Dem., 5557.

Second District.—Avon, Bellingham, Brookline, Dedham, Dover, Foxborough, Franklin, Medfield, Medway, Millis, Needham, Norfolk, Plainville, Sharon, Stoughton, Walpole, Wellesley, Westwood, Wrentham.—HON. ORION T. MASON, Republican, Medway, born there April 4, 1865; public schools. Been railroad agent, express agent, now market gardening. House 1905, 1914, committees on public health and State House; Senate 1915, coun-

ties, harbors and public lands, State House and Libraries (chairman).

Vote of district: C. E. Abbott, Prog.-Dem., 5499; ORION T. MASON, Rep., 9157.

PLYMOUTH COUNTY.

First District.—Abington, Carver, Cohasset, Duxbury, East Bridgewater, Halifax, Hanover, Hanson, Hingham, Hull, Kingston, Marshfield, Norwell, Pembroke, Plymouth, Plympton, Rockland, Scituate, Whitman.—HON. CHARLES S. BEAL, Republican, Rockland, born there Aug. 14, 1856; public schools. Teacher, grocer, superintendent of tannery, John Cutler lodge, Masons (past master), Old Colony commandery Knights Templar past-eminent commander), Aleppo temple Mystic Shrine; 32d degree; Massachusetts Consistory. Park commissioner 1909-15. Union Glee Club. House 1910, committee on drainage; Senate 1915, harbors and public lands, labor (chairman), towns.

Vote of district: CHARLES S. BEAL, Rep., 4073; C. E. Burbank, Prog., 2247; C. E. Mansfield, Dem., 3254; F. O. Nicholes, Soc., 294.

Second District.—Bridgewater, Brockton, Lakeville, Marion, Mattapoisett, Middleborough, Rochester, Wareham, West Bridgewater.—HON. EZRA W. CLARK, Republican, Brockton, born in Glover, Vt., Oct., 12, 1842; Orleans Liberal Institute, Newbury Seminary, Jefferson Medical College. Teacher; physician since 1870. Selectman, superintendent of schools, Derby, Vt.,; Brockton school committee three years; Knights of Pythias, Odd Fellows. House 1905-07, committees on constitutional amendments, counties, election laws, printing, public service; Senate 1912-15, education (chairman), liquor law, municipal finance, public health (chairman), public institutions, public service.

Vote of district: EZRA W. CLARK, Rep., 5714; E. N. Dahlborg, Prog., 2656; Z. Thibadeau, Soc., 688; J. J. Whalen, Dem., 3738.

SUFFOLK COUNTY.

First District.—Ward I Boston, Chelsea, Revere, Winthrop.—HON. EDWARD C. R. BAGLEY, Republican, Boston, born in (East) Boston July 22, 1875; public schools. Salesman, Real estate and insurance, Baalbec lodge Masons, Zenith lodge Odd Fellows, Boston lodge Elks, Winthrop lodge N. E. O. P., Ridgeley encampment, Republican Club of Ward One, Massachusetts Republican and Winthrop Republican clubs, Hooker Association. House 1911-12, committees on mercantile affairs, taxation; Senate 1913-15, fisheries and game, harbors and public lands, mercantile affairs (chairman 1913-14-15), metropolitan affairs, roads and bridges.

Vote of district: EDWARD C. R. BAGLEY, Rep., 7918; A. M. Huddell, Prog., 834; T. L. Sorenson, Dem., 3493.

Second District.—Wards 2, 3, 4, 5 Boston, Wards 1, 2, 3 Cambridge.—HON. JAMES I. GREEN, Democrat, Boston, born there April 9, 1885; Boston College. Lawyer. House 1911-12, committees on federal relations (clerk), harbors and public lands; Senate 1915, engrossed bills, legal affairs, metropolitan affairs.

Vote of district: JAMES I. GREEN, Dem., 7161; B. F. Thompson, Rep., 1218.

Third District.—Wards 6, 7, 8 Boston, Ward 4 Cambridge.—HON. PHILIP J. McGONAGLE, Dem., Boston, born there Oct. 21, 1872; public schools. Roofer. K. C., A. O. H.; Common Council 1902-06. House 1907-08,

committees on parishes and religious societies, State House; Senate 1913-15, constitutional amendments, engrossed bills, mercantile affairs, public institutions, towns.

Vote of district: F. P. Dyer, Cit. Nom. 454; J. H. Farley, Prog.-Rep., 1490; PHILIP J. McGONAGLE, Dem., 3448.

Fourth District.—Wards, 9, 12, 17, Boston.—HON. JOSEPH LEONARD, Dem., Boston, born there Oct. 14, 1877; public schools. Life insurance. Knights of Equity, Knights of Columbus, Young Men's Catholic Association; Sheridan, Quincy, Ward Nine Yacht clubs; Cathedral Young Men's Catholic Association; Arena Athletic Association; Ward 17 Tammany Club. Common Council 1907. House 1909, 1911-13, committees on cities, election laws, insurance, printing; Senate 1914-15, bills in third reading, insurance, labor, municipal finance, taxation, towns.

Vote of district: JOSEPH LEONARD, Dem., 4460; A. Seaver, Rep., 2144.

Fifth District.—Wards 10, 11, 25 Boston.—HON. MARTIN HAYS, Rep., Boston, born in New York City Oct. 14, 1876; public schools. Lawyer. Masons, Elks, A. O. U. W. R. A. Heptasophs, Lincoln Club. House 1910, 1912-14, committees on election laws, legal affairs municipal finance, public lighting (clerk, chairman); Senate 1915, banks and banking (chairman), legal affairs, public lighting.

Vote of district: G. E. Burnham, Prog., 843; MARTIN HAYS, Rep., 5477; T. C. O'Brien, Dem.' 3444.

Sixth District.—Wards 13, 14, 15, 16 Boston.—HON. WILLIAM J. SULLIVAN, Democrat, Boston, born in Wales, April 14, 1865; public school, B. U. Law School 1898. Lawyer. House 1901-2, 1911, committees on judiciary, mrcantile affairs, probate and chancery, codification of Revised Laws (special); Senate 1915, judiciary, legal affairs, Social welfare.

Vote of district: T. B. Bradley, Prog.-Rep., 2154; WILLIAM J. SULLIVAN, Dem., 7612.

Seventh District.—HON. JAMES P. TIMILTY, Democrat, Boston, born in Roxbury, March 28, 1865; public schools. Contractor. Member of Eagles, A. O. U. W., president of city and town employees, president of Pavers' Union, president, Democratic city committee. Senate 1911-12-13-14-15, committees on drainage, mercantile affairs, public lighting, railroads, rules.

Vote of district: J. F. Hanley, Dem.-Ind., 2804; N. T. Kjellstrom, Prog., 319; W. C. F. Krone, Rep., 2297; JAMES P. TIMOTHY, Dem., 4354.

Eighth District.—Wards 20, 21 Boston.—HON. REDMOND S. FITZBERALD, Democrat, Boston, born there July 2, 1882; Dorchester High School. Real estate. K. C., M. C. O. F., Senate 1913-15, committees on election laws, federal relations, insurance, roads and bridges, rules, State House and Libraries.

Vote of district: REDMOND S. FITZGERALD, Dem., 6786; L. C. Greenleaf, Rep., 5499; W. J. Paul, Prog., 1014.

Ninth District.—Wards 23, 24 Boston.—HON. SANFORD BATES, Rep., Boston, born there July 17, 1884; public schools, Y. M. C. A., Law School 1906. Lawyer. Boston City, Massachusetts Republican, Lincoln, Dorchester, Young Men's Republican clubs; Ashmont Improvement Association, Massachusetts Bar Association, Royal Arcanum, Boston Y. M. C. .A. House 1912-1914, committees on engrossed bills, constitutional amendments (chairman), mercantile affairs (clerk); Senate 1915, bills in third reading (chairman), judiciary, water supply.

Vote of district: SANFORD BATES, Prog.-Rep., 6119; J. H. Burns, Prog.-Ind., 276; C. S. Lawler, Dem., 5248.

WORCESTER COUNTY.

First District.—Wards, 4, 5, 6, 7, 8, 9, 10 Worcster.—HON. JULIUS

GARST, Republican, Worcester, born Dayton, O., Dec. 12, 1855; University of Illinois, Medical Department of University of Michigan 1878. Physician 12 years, American Academy of Political and Social Science, American Sociological Society, National Municipal League, American Political Science Association, American Economic Association, Worcester Economic Club, Worcester Chamber of Commerce. House 1903-04, committees on election laws, printing, (clerk), taxation; Senate 1913, election laws, engrossed bills (chairman), public service (chairman); 1915, bills in 3d reading, public service (chairman), roads and bridges.

Vote of district: J. T. Flanagan, Dem., 5588; JULIUS GARST, Rep., 7116; J. S. Thomson, Prog., 540.

Second District.—Berlin, Bolton, Boylston, Clinton, Harvard, Holden, Lancaster, Sterling, West Boylston, Wards 1, 2, 3 Worcester.—HON. CLARENCE W. HOBBS, Republican, Worcester, born in Woodsfords, Me., Oct. 1, 1878; Harvard 1902, its Law School 1904. Lawyer. House 1910-12, committees on engrossed bills, judiciary (clerk), elections (chairman), legal affairs (clerk); Senate 1913-15, cities (chairman), constitutional amendments (chairman) election laws, fisheries and game, judiciary (chairman), railroads (chairman), rules.

Vote of district: CLARENCE W. HOBBS, Rep., 5468; W. C. McDonald, Prog., 541; E. L. Moore, Dem., 3784.

Third District.—Ashburnham, Athol, Fitchburg, Gardner, Leominster, Innenburg, Royalston, Westminster, Winchendon.—HON. FRANK S. FARNSWORTH, Republican, Leominster, born in Fitchburg, Oct. 12, 1864; public schools, business college. Heating and plumbing. Odd Fellows, Royal Arcanum; selectman 1900-03, 1906-07. House 1913-14, committes on public lighting, street railways (clerk); Senate 1914, fisheries and game, taxation, towns (chairman).

Vote of district: FRANK S. FARNSWORTH, Rep., 6222; A. L. Leeman, Soc., 683; E. N. Sibley, Prog.-Dem., 5021.

Fourth District.—Auburn, Blackstone, Douglas, Grafton, Hopedale, Mendon, Milford, Millbury, Northborough, Northbridge, Oxford, Shrewsbury, Southborough, Sutton. Uxbridge, Webster, Westborough.—HON. WILLIAM A. L. BAZELEY, Republican, Uxbridge, born in Builth, Wales, Oct. 7, 1872; public and private schools. Trustee of properties, and in real estate business. Treasurer New England Conservatory of Music, trustee Thayer School Funds, trustee public library; Republican town committee; Naval Brigade in 1890-04, First Corps of Cadets in 1894-00; president Blackstone Agricultural Society. House 1909, 1912, committees on railroads, ways and means; Senate 1913-14-15, military affairs, railroads, social welfare (chairman) taxation, ways and means (chairman).

Vote of district: WILLIAM A. L. BAZELEY, Rep., 6294; J. H. McCooey, Dem., 4898.

Berkshire District.—Adams, Cheshire, Clarksburg, Dalton, Florida, Hancock, Hinsdale, Lanesborough, New Ashford, North Adams, Peru, Pittsfield, Savoy, Williamstown, Windsor.—HON. FRANK BARTLETT, Republican, Pittsfield, born Saratoga, N. Y., Sept. 5, 1854; Amsterdam, N. Y., public schools, Amsterdam Academy 1872. Shoe business, City council 1898-9, Odd Fellows; Masons. House 1900-1-2, committees on prisons (clerk), public service (chairman); Senate 1915, cities, constitutional amendments (chairman), insurance.

Vote o district: FRANK BARTLETT, Rep., 5828; T. C. Collins, Dem., 4549; C. C. Cook, Prog., 791.

Cape District.—Barnstable, Bourne, Brewster, Chatham, Chilmark, Den-

nis, Eastham, Edgartown, Falmouth, Gay Head, Gosnold, Harwich. Mashpee, Nantucket, Oak Bluffs, Orleans, Provincetown, Sandwich, Tisbury, Truro, West Tisbury, Yarmouth.—HON. CHARLES L. GIFFORD, Republican, Barnstable, born there March 15, 1871; public schools. High school teacher; dealer in real estate, conveyancer. House 1912-13, committees on insurance, pay roll, public service; Senate 1914-15, bills in third reading (chairman), labor, military affairs (chairman), towns (chairman), ways and means.

Vote of district: L. A. Crocker, Prog., 444; CHARLES L. GIFFORD, Rep., 2806; W. T. Makepeace, Dem., 1607.

Franklin-Hampshire District.—Amherst, Ashfield, Belchertown, Bernardston, Buckland, Charlemont, Colrain, Conway, Deerfield, Erving, Enfield, Gill, Granby, Greenfield, Greenwich, Hadley, Hawley, Heath, Leverett, Leyden, Monroe, Montague, New Salem, Northfield, Orange, Pelham, Prescott, Rowe, Shelburne, Shutesbury, South Hadley, Sunderland, Ware, Warwick, Wendell, Whately.—HON. JOHN W. HAIGIS, Republican, Montague, born there (Turners Falls), July 31, 1881; public schools. Stationer; business manager Greenfield Recorder. Pastmaster Mechanics lodge Masons; Samosett tribe Red Men; Valley lodge Odd Fellows; Order of Harugari. House 1909-10-11-12, committees on federal relations (chairman), railroads, (clerk), rules (clerk); Congressional redistricting (special 1911).

Vote of district: H. W. Field, Prog., 832; P. W. Goldsbury, Dem., 2414; JOHN W. HAIGIS, Rep., 5883; E. K. Sheldon, Soc., 323.

Worcester-Hampden District.—Barre, Brimfield, Brookfield, Charlton, Dana, Dudley, Hampden, Hardwick, Holland, Hubbardston, Leicester, Ludlow, Monson, New Braintree, North Brookfield, Oakham, Palmer, Paxton, Petersham, Phillipston, Princeton, Rutland, Southbridge, Spencer, Sturbridge, Templeton, Wales, Warren, West Brookfield, Wilbraham.—HON. HERBERT E. CUMMINGS, Republican, North Brookfield, born in Leverett, April 11, 1851; public schools. Merchant, lumber dealer. Meridian Sun lodge Masons, Woodbine lodge Odd Fellows; past master North Brookfield Grange. House 1914, committee on agriculture; Senate 1915, agriculture (chairman), towns, water supply.

Vote of district: A. Boyer, Jr., 4949; HERBERT E. CUMMINGS, Prog.-Rep., 5413.

THE HOUSE OF REPRESENTATIVES

THE SPEAKER.

HON. CHANNING H. COX of Ward 10, Boston, Republican, was born in Manchester, N. H., Feb. 28, 1879; Dartmouth College, Harvard Law School 1904. Lawyer. Masons, Elks; Republican, University, City, Lincoln clubs; Boston, Massachusetts bar associations. Republican city committee 1906-09, common council 1908-09. House 1910-11-12-13-14, committees on bills in third reading, (chairman), judiciary (chairman), legal affairs, mercantile affairs, (chairman), rules; special on public utilities; acting speaker several weeks in 1913. Speaker in 1915, chairman of House, on joint rules.

BARNSTABLE COUNTY.

District No. 1.—Barnstable, Bourne, Falmouth, Mashpee, Sandwich.—

ALBERT HOLWAY, Republican, Bourne, born in Sandwich Aug. 28, 1872; public schools. Postmaster 1893 to the present; railroad station agent 20 years; selectman and assessor 1902-3, 1911-12-13; edge tool manufacturer 10 years; DeWitt Clinton lodge Masons, Manomet lodge Knights of Pythias; Megansett tribe Red Men. House 1914, committee on taxation; 1915, roads and bridges (clerk).

Vote of district: ALBERT HOLWAY, Rep., 917; E. M. Robinson, Ind., 381; G. L. Thacher, Prog.-Dem., 705.

District No. 2.—Chatham, Dennis, Harwich, Yarmouth.—JOHN P. NICKERSON, Republican, Harwich, (West), born there Feb. 15, 1876; public schools, Tufts Medical School 1901. Physician. Mt. Horeb lodge Masons, Sylvester Baxter chapter royal arch Masons; school committee last 10 years. Committee on public health. House 1915.

Vote of district: JOHN P. NICKERSON, Prog., Rep.-Dem., 691; all others, one.

District No. 3.—Brewster, Eastham, Orleans, Provincetown, Truro, Wellfleet.—JEROME SANDS SMITH, Republican, Provincetown, born there Nov. 19, 1850; public schools. At sea; beef and dairying business, Masons and Odd Fellows. House 1912-13-14-15, committee on fisheries and game (chairman), constitutional amendments, labor, towns.

Vote of district: C. F. Poor, Prog., 319; JEROME SANDS SMITH, Rep., 579.

BERKSHIRE COUNTY.

District No. 1.—Clarksburg, Florida, Wards 3, 4, 5 North Adams, Savoy.—JAMES TRACY POTTER, Republican, North Adams, born in Bennington, Vt., Jan. 26, 1870; public schools, Andover Academy, Yale College 1894. Lawyer. Greylock lodge Masons, 32d degree Mason; North Adams lodge Elks, Olympian lodge Knights of Pythias; captain Co. M Second Infantry M. V. M. Clerk ofc ommittee on military affairs, House 1915.

Vote of district: J. B. Farley, Dem., 602; JAMES TRACY POTTER, Rep., 768; J. W. White, Prog., 180.

District No. 2.—Wards, 1, 2, 6, 7 North Adams.—LOUIS LaDAME, Dem., North Adams, born Burlington, Vt., Nov. 30, 1856; public schools. Iron and brass moulder. Division 4, A. O. H.; Bracewell Court, M. C. O. F. Specially interested and influential securing the establishing of an institution for feeble-minded in five western counties. Committee on counties. House 1915.

Vote of district: Edward Davies, Rep., 659; LOUIS LaDAME, Dem., 797.

District No. 3.—Adams, Cheshire, Hinsdale, New Ashford, Peru, Windsor.—GEORGE J. RABOUIN, Republican, Progressive-Republican, Adams, born three Aug. 19, 1889; public schools, Valleyfield College, Valleyfield, Canada; Bliss Business College North Adams, Odd Fellows, French Republican Club, Forest Park Country Club. Committee on insurance. House 1915.

Vote of district: —J. P. McGovern, Dem., 1027; GEORGE J. RABOUIN, Prog.-Rep., 1068.

District No. 4.—Dalton, Hancock, Lanesborough, Ward I Pittsfield, Williamstown.—GEORGE B. WATERMAN, Republican, Williamstown, born there July 10, 1862; public schools, Glen Academy. Agent National Express Company and agent T. W. Richmond & Co.; member firm of Waterman & Moore, coal, lumber and building business for 18 years; real estate and insurance; post-master, Selectman 1907-8 (chairman), Cemetery Commission (clerk) 1896 to present. House of 1895, committee on cities; on roads and bridges in 1915.

Vote of district: J. J. Connolly, Dem., 823; E. W. Otis, Prog., 127; GEORGE B. WATERMAN, Rep., 1032.

District No. 5.—Wards 2, 6, 7 Pittsfield.—ROBERT T. KENT, Republican, Pittsfield, born West Stockbridge, Dec. 30, 1883; Pittsfield public schools, Berkshire Business College. Carriage business, paper manufacturing; real estate, Masons, Anglers' Club, Berkshire Gun Club. City committee 10 years, Committee on street railways (clerk) House 1915.

Vote of district: M. E. Callahan, Dem., 846; E. Hick, Prog., 187; ROBERT T. KENT, Rep., 1233.

District No. 6.—Wards 3, 4, 5 Pittsfield.—WILLIAM C. RENNE, Rep., Pittsfield, born there May 29, 1855; public schools, Military Academy of Claverack, N. Y., and Syracuse University. Real estate business, formerly shoe manufacturer, Masons, Knights Templar, Mystic Shrine, Park Club, Pittsfield Board of Trade. Committees on insurance and labor House 1915.

Vote of district: F. E. Belden, Prog., 148; T. M. Nimmons, Dem., 613; WILLIAM C. RENNE, Rep., 1358.

District No. 7.—Becket, Lee, Lenox, Monterey, New Marlboro, Otis, Richmond, Sandisfield, Tyringham, Washington.—JOHN H. McALLISTER, Democrat, Lee, born there Aug. 10, 1869, public schools, Chicago Veterinary College 1893. Veterinarian. Evening Star lodge Masons, Lee Grange. Animal inspector last 15 years. Committee on public health House 1915.

Vote of district: E. S. Delafield, Rep., 784; JOHN H. McALLISTER, Dem., 1058.

District No. 8.—Alford, Egremont, Great Barrington, Mt. Washington, Sheffield, Stockbridge, West Stockbridge.—JOHN B. HULL, Republican, Great Barrington, born in Stockbridge, July 17, 1871; Massachusetts Agricultural College. Coal business. Masons; Grange. House 1913-14-15, committee on rules, ways and means (chairman).

Vote of district: A. N. Bartlett, Soc., 57; R. M. Bartlett, Prog., 66; JOHN B. HULL, Rep., 1111; H. W. Weaver, Dem., 738.

BRISTOL COUNTY.

District No. 1.—Attleboro, North Attleborough, Norton, Seekonk.—CYRIL R. READ, Republican, Seekonk, born there Jan. 29, 1876; public schools. Farmer. Selectman 1905-1910. (chairman); assessor 1905-15, (chairman 1914-15). Committee on agriculture House 1915.

GEORGE M. WORRALL, Republican, Attleboro, born in Marshfield, Dec. 11, 1869; public schools. Real estate and insurance; Assessor 1905-13 (chairman); selectmen 1907-12 (chairman); Ezekiel Bates lodge Masons, Orient lodge Odd Fellows. House 1913-14-15, committees on election laws, State House and Libraries, street railways.

Vote of district: F. A. Bartlett, Prog., 996; W. A. Briggs, Prog., 788; F. J. Condon, Dem., 859; G. M. Gustin, Dem., 1063; CYRIL R. READ, Rep., 2020; GEORGE M. WORRALL, Rep., 2182.

District No. 2.—Easton, Mansfield, Raynham.—GEORGE B. LEONARD, Republican, Raynham, born there Jan. 21, 1868; public schools. Tack and nail manufacturer, Selectman and overseer of poor since 1909 (chairman except 1913). Republican town committee two years; town auditor 1904-08.

Vote of district: L. M. Harlow, Dem., 655; GEORGE B. LEONARD, Rep., 709; M. J. Lincoln, Prog., 280.

District No. 3.—Wards 5, 7, 8 Taunton.—MATTHEW A. HIGGINS, Dem., Taunton, born in Stoughton, Jan. 25, 1860; public schools, Grocer. House 1914-15 committees on fisheries and game, pay roll, public service.

Vote of district: E. J. Ducharme, Rep., 874; MATTHEW A. HIGGINS, Dem., 1032.

District No. 4.—Wards 2, 3, 4 Taunton.—JOSEPH E. WARNER, Republican, Taunton, born there May 16, 1884, Harvard College 1906, its Law School 1908. Lawyer. Common council 1907-11. Odd Fellows, K. P., Masons. House 1913-14-15, committees on ways and means (clerk).

Vote of district: JOSEPH E. WARNER, Rep., 1144; all others, one.

District No. 5.—Berkley, Dighton, Rehoboth, Wards 1, 6 Taunton.—E. ELLSWORTH LINCOLN, Republican, Dighton, born there July 20, 1861; public schools. Paper manufacturer. Selectman, school committee, trustee public library. House 1914-15, committee on labor.

Vote of district: E. ELLSWORTH LINCOLN, Rep., 722; F. E. Smith, Dem., 369.

District No. 6.—Acushnet, Dartmouth, Fairhaven, Freetown.—HERBERT WING, Republican, Dartmouth, born there Sept. 14, 1814; public schools, Farmer. Selectman, overseers of poor, board of health. Masons. House 1908, committees on drainage, fisheries and game; 1914-15, election laws, harbors and public lands.

Vote of district: W. T. Dunn, Dem., 199; HERBERT WING, Rep., 881.

District No. 7.—Wards 1, 2, 3 New Bedford.—D. HERBERT COOK, Republican, New Bedford, born there June 2, 1851; public schools. Contractor, builder. K. P., Common council 1904, 1907, 1910-11-12. House 1913-15, committees on cities, constitutional amendments, counties (clerk).

JOHN F. HATCH, JR., Republican, New Bedford, born there Aug. 4, 1881; Exeter Academy. Bank teller. Dartmouth Club, New Bedford lodge Elks, school committee one year, common council one year, aldermen two years. House 1914-15, committees on banks and banking, public lighting.

Vote of district: D. HERBERT COOK, Rep., 2307; JOHN F. HATCH, JR., Rep., 2189; T. F. McCrohan, Rep.-Ind., 1284; D. L. McGee, Rep.-Ind., 1440; J. T. Sloane, Dem., 1272.

District No. 8.—Wards 4, 5, 6 New Bedford.—JOHN HALLIWELL, Republican, New Bedford, born Mossley, Lancashire, England, Feb. 27, 1864; public schools. Mule spinner. Common council 1905-6-7. Manchester Unity; A. O. U. W., Washington Social Club. House 1914-15, committee on municipal finance (clerk).

RICHARD KNOWLES, Republican, New Bedford, born in Boston, Jan. 1, 1889; Harvard College 1909; its Law School 1911. Lawyer. Common council 1912-13; (president 1913). House 1914-15, committees taxation (clerk), ways and means.

Vote of district: J. H. Backus, Jr., Dem., 1575; W. A. Burns, Rep.-Ind., 835; J. Enos, Soc., 177; R. Goodman, Prog., 269; JOHN HALLIWELL, Rep., 2349; G. Hotte, Dem., 650; RICHARD KNOWLES, Rep., 2219; E. Smith, Soc., 184.

District No. 9.—Wards 1, 2 Fall River, Westport.—JOHN F. DOHERTY, Democrat, Fall River, born in Wareham June 1, 1881, public schools, Boston University Law School 1912. Auditing and accounting; lawyer. House 1913-15, committees on banks and banking, legal affairs, judiciary.

EDMOND P. TALBOT, Democrat, Fall River, born in Tingwick, P. Q., Canada, April 21, 1884; public schools and St. Anne's Commercial College. Pharmacist. Fall River council No. 86 Knights of Columbus; St. Jean de Baptiste of America; court St. Anne Catholic Order Foresters; Fall River lodge Moose; Garde Napoleon; First Cercle Canadian (president); Calumet, King Philip, Franco, State Franco-Democratic clubs; park commission last eight years (chairman 1913-14, secretary now). Committee on labor House 1915.

Vote of district: S. W. Ashton, Prog., 261; JOHN F. DOHERTY, Dem.,

1938; F. M. Hunter, Prog., 148; R. L. Manley, Rep., 1447; William Place, Rep., 1461; EDMOND P. TALBOT, Dem., 1829.

District No. 10.—Wards 3, 4, 5 Fall River.—EDWARD F. HARRINGTON, Democrat, Fall River, born there Aug. 10, 1878; parochial school, business college. Common council, aldermen; Fall River council Knights of Columbus, Y. M. I. A. Temperance Society, Bishop Stang court Catholic Order of Foresters, Sons of St. Patrick, Sacred Heart Holy Name Society, division I. A. O. H. House 1909-15, committees on libraries, mercantile affairs, water supply.

AMBROSE F. OGDEN, Democrat, Fall River, born there Sept. 7, 1871; public schools. Salesman. Alderman 1907-8, 1909-10-12. Eagles, A. O. F., A. O. H. House 1914-15, committees on military affairs, water supply.

Vote of district: I. X. Cuttle, Rep., 1294; EDWARD F. HARRINGTON, Dem., 1848; AMBROSE F. OGDEN, Dem., 1605.

District No. 11.—Wards 6, 7, 8, 9 Fall River, Somerset, Swansea.—JAMES T. BAGSHAW, Republican, Fall River, born in Allendale, R. I., Jan. 31, 1869; public schools. Grocer, real estate, insurance, auctioneer. K. P., Elks, Moose. Alderman-at-large 1903-4-5-6. House 1914-15 committees on elections (clerk), insurance.

FRANCIS X. LeBOEUF, Republican, Fall River, born in Canada April 21, 1853; public schools. Insurance. House 1912-15, committees on federal relations, pay roll (chairman) public institutions.

FRANK MULVENY, Republican, Fall River, born there June 14, 1885; public schools, law schools. Lawyer. Masons. House 1911-15, committees on elections (clerk), legal affairs, public health, railroads, water supply (chairman).

Vote of district: JAMES T. BAGSHAW, Rep., 3784; W. J. Hale, Dem.., 1509; FRANCIS X. LeBOEUF, Rep., 3453; FRANK MULVENY, Rep., 3405.

DUKES COUNTY.

Chilmark, Edgartown, Gay Head, Gosnold, Oak Bluffs, Tisbury, West Tisbury.—BENJAMIN G. COLLINS, Republican, Edgartown, born there Dec. 25, 1860; public schools, Massachusetts Institute of Technology class of 1881. Mechanical engineer, surveyor; wholesale and retail dealer in fish and shell fish. Oriental lodge Masons (J. D.), town auditor 1893-1914; secretary town committee 1897-1915. House of Representatives 1900-01-02, committee on fisheries and game (clerk '00, chairman '01-02); on same. House 1915.

Vote of district: BENJAMIN G. COLLINS, Rep., 539; C. A. Merrill, Ind.-Non . partisan, 219.

ESSEX COUNTY.

District No. 1.—Amesbury, Merrimac.—SAMUEL I. COLLINS, Republican, Amesbury, born in Salisbury March 4, 1851; High School, Real estate, dairy farming. Odd Fellows, J. O. U. A. M. Salisbury school committee; selectman, overseer of poor (clerk), Masons, Massachusetts and Essex County Republican clubs; finance committees. House 1911-12-13-14-15, committees on fisheries and game, public service, roads and bridges (clerk and chairman), State House and Libraries, ways and menas.

Vote of district: SAMUEL I. COLLINS, Rep., 907; J. Spofford, Soc., 110; P. A. Wilson, Dem., 417.

District No. 2.—Wards, 1, 2, 3 Haverhill, FRED H. MAGISON, Rep.,

Haverhill, born in Mooers, N. Y., June 26, 1880; public schools; Y. M. C. A. Law School 1910. Harvard Law School 1910-11; Lawyer. House 1914-15, committees legal affairs, public lighting.

Vote of district: C. P. Driscoll, Dem,, 513; F. M. Knight, Prog., 84; FRED H. MAGISON, Rep., 599.

District No. 3.—Wards 4, 6 Haverhill.—ESSEX S. ABBOTT, Republican, Haverhill, born in Lynn, March 11, 1870. Lawyer. City solicitor 1903-04-05. House 1913-14-15, committee on judiciary, railroads.

Vote of district: ESSEX S. ABBOTT, Rep., 1006; D. M. Goodyear, Prog., 475; G. H. Preston, Dem., 442.

District No. 4.—Ward 5 Haverhill.—CHARLES H. MORRILL, Socialist, Haverhill, born there Oct. 6, 1874; public schools. Justice of peace. House 1910-15, committees on education, social welfare, taxation.

Vote of district: G. W. Andrews, Dem., 148; W. J. Bergeron, Prog.-Rep., 519; CHARLES H. MORRILL, Soc., 65.

District No 5.—Wards 1, 2 Lawrence, Methuen.—ARTHUR BOWER, Republican, Lawrence born in Bradford, England, Sept. 1, 1877; public schools, Instructor in Lawrence Industrial School. Odd Fellows, Common council 1907-8. House 1914-15; committees on counties, education.

GEORGE BUNTING, Republican, Methuen, born in Lawrence Aug. 31, 1868; public schools. Clerk. Selectmen, assessors, overseers of poor, board of health 1904-6; registrar 1902-3; Masons, Eagles, Elks. House 1907-8, committees on pay roll, taxation; Senate 1909-10, drainage (chairman), counties, engrossed bills, taxation, (chairman); House 1915. street railways.

Vote of district: ARTHUR BOWER, Rep., 2116; GEORGE BUNTING, Rep., 2197; T. V. Keegan, Dem., 1514; W. H. Kuhnert, Soc., 323; M. J. McQuade, Dem., 1503; C. Vogt, Soc., 306.

District No. 6.—Wards 3, 4 Lawrence.—PETER CARR, Lawrence, Dem., born in Ireland May 2, 1883; public schools, Lawrence Commercial School. Mill employee; wool sorter. President Immaculate Conception Holy Name Society; A. O.. H., Eagles, Father Mathew Catholic Temperance Society, Mammoth Social Club. House 1914-15, committees on insurance, taxation.

Vote of district: PETER CARR, Dem., 1925; all others, none.

District No. 7.—Ward 5 Lawrence.—FREDERICK BUTLER, Republican, Lawrence, born there Sept. 21, 1884; public and private schools, Highland Military Academy, Worcester. Banker and broker; clothing. Tuscan lodge Masons, Lawrence Canoe Club, Merrimac Valley Country Club; Agawam Club, Haverhill; North Andover Club. House 1914-15, committees on elections, public institutions.

Vote of district: FREDERICK BUTLER, Rep.-Prog., 986; D. F. O'Brien, Dem., 697.

District No. 8.—Ward 6 Lawrence.—JAMES T. O'DOWD, Democrat, Lawrence, born in Manchester, N. H., Oct. 20, 1877; public schools. Master plumber. M. C. O. F. K. E. House 1914-15 committee on public health (clerk).

Vote of district: JAMES T. O'DOWD, Dem., 1217; E. W. Pockens, Prog., 169; P. L. J. Pomerleau, Rep., 475.

District No. 9.—Andover.—SAMUEL H. BAILEY, Republican, Andover, born there Sept. 11, 1848; public schools. Farmer. St. Matthew lodge Masons, Andover lodge Odd Fellows (past noble grand), Lincoln lodge A. O. U. W., Andover Grange (past master); Essex Pomona, State and National Grange; selectman and overseer of poor 1902-12; Andover Club. House

1914-15, committees on agriculture, towns.

Vote of district: SAMUEL HENRY BAILEY, Rep., 746; E. W. Boutwell, Prog., 80; W. J. Cronin, Dem., 399.

District No. 10.—Boxford, Groveland, Ward 7 Haverhill, North Andover—JAMES G. PAGE, Republican, Haverhill, born in Bradford (ward 7 Haverhill) Aug. 2, 1881; public schools, Harvard College 1904. Insurance. Merrimack lodge Masons, Merrimac Valley lodge of Perfection; Pythias lodge Knights of Pythias; Enterprise council J. O. U. A. M. Committee on insurance (clerk) House 1915.

Vote of district: F. Leach, Dem., 620; JAMES G. PAGE, Rep., 1035; G. P. Webster, Prog., 654.

District No. 11.—Peabody.—MICHAEL J. SHERRY, Democrat, Peabody, born there Oct. 28, 1887; Peabody grammar and High schools, Salem Commercial School 1903. Dealer in shoe stock. Democratic town committee 1909 to present; town auditor 1912; Division No. 11 A. O. H.; Leo council No. 518 Knights of Columbus. Committee on insurance House 1915.

Vote of district: J. H. Finn, Soc., 77; W. A. Shea, Rep., 1147; MICHAEL J. SHERRY, Dem., 1179.

District No. 12.—Ward 3 Lynn, Swampscott.—CHARLES H. ANNIS, Republican, Lynn; born there Jan. 13, 1859; public schools. Shoe-maker. Past grand East Lynn lodge Odd Fellows, past chief patriarch Lynn encampment, past sachem Winnipurket tribe Red Men, Evangeline lodge Daughters of Rebekah, Common council 1907; aldermen 1908-09. House 1913, committee on federal relations, 1915, public institutions.

MARTIN LEWIS QUINN, Republican, Swampscott born in Lynn Jan. 19, 1862; public schools. Roofing, Red Men. House 1909-1911, 1915, committees on harbors and public lands, public lighting, water supply.

Vote of district: CHARLES H ANNIS, Rep., 2417; W. P. Jackson, Prog., 1254; MARTIN L. QUINN, Prog.-Rep., 2056.

District No. 13.—Wards 1, 5. 7 Lynn. Lynnfield.—ARTHUR W. BARKER, Republican, Lynn, born in (East) Stoneham, Sept. 19, 1847; public schools and North Bridgeton (Me)., Academy. In carpenter business last 33 years, as master builder. Mt. Carmel lodge Masons, Sutton royal arch chapter, Olivet commandery Knights Templar; past grand of Providence lodge Odd Fellows, past high priest Palestine encampment. House 1905-06-07, committees on public health, libraries (chairman). taxation; 1915, public service.

CHARLES B. FROTHINGHAM, Republican, Lynn, born there Nov. 11. 1858; Dartmouth College 1891. Physician. Masons, K. P., Odd Fellows, N. E. O. P. City physician school committe four years each. Committee on taxation House 1915.

Vot of district: C. J. Arroll. Dem., 1238; ARTHUR W .BARKER, Rep., 1649; R. W. Currier, Prog., 862; M, Damm, Soc., 191; A. H. Dennett, Soc., 189; J. Doherty. Dem., 1507; CHARLES B. FROTHINGHAM, Rep., 1548; E. W. Lundahl, Prog., 254.

District No. 14.—Wards 2, 4 Lynn.—JOSEPH L. BARRY, Republican, Lynn, born there Nov. 21, 1880; Harvard College, its Law School 1905. Lawyer. House 1913-15, committees on banks and banking, federal relations, judiciary.

CHARLES H. McGLUE, Democrat, Lynn, born there Sept. 18, 1887; public schools; College of Liberal Arts, Boston University, 1910; its Law School 1913. Lawyer. House 1914-15, committees on bills in third reading, harbors and public lands (clerk), legal affairs.

Vote of district: JOSEPH L. BARRY, Rep., 1649; G. H. Breed, Prog.,

561; J. J. Burke, Soc., 175; C. A. Cann, Soc., 167; F. W. Ford, Rep.' 1404; CHARLES H. McGLUE, Dem., 1508; T. J. L. Sheehan, Dem., 962; G. H. Peabody, 290.

District No. 15.—Ward 6 Lynn.—FREDERICK W. BURKE, Democrat, Lynn, born there May 30, 1892; public schools, Y. M. C. A. Law School, Lawyer. Lynn lodge Elks, court George Washington, M. .C. O. F., court West Lynn M. C. O. F., National Board of Erin, division 1, A. O. H., president Hebrew Naturalization club West Lynn, Democratic city committee. House 1914-15, committees on municipal finance, State House and Libraries (clerk).

MICHAEL H. COTTER, Democrat, Lynn, born in Ireland April 7, 1867; National schools. Insurance, real estate, cigar business. A. O. H., Eagles, M. C. O. F., Chamber of Commerce, K. C., Irish National Foresters, Holy Name Society; Lynn Democratic Club; chairman Democratic city committee 1910-11; Democratic state committee 1910-11; Sacred Heart Temperance Society. Common council 1903-4. House 1911-12-13-14-15, committees on elections, cities, drainage, insurance.

Vote of district: T, W. Baxter, Rep., 1597; FREDERICK W. BURKE, Dem., 1834; J. A. Colby, Rep.-Prog., 1208; MICHAEL H. COTTER, Dem., 1749; C. E. Light, Prog., 688; C. F. N. Pratt, Soc., 239.

District No. 16.—Marblehead.—JOHN N. OSBORNE, Republican, Marblehead, born there Jan. 28, 1853; public schools. Shoe manufacturer. Selectman 1902-03-04-05 (chairman 1904-05). Manatuge tribe Red Men. House 1914-15, committee on public service, towns.

Vote of district: C. M. Crowell, Dem., 494; JOHN N. OSBORNE, Rep., 987.

District No. 17.—Wards 1, 2 Salem.—JAMES COFFEY, Republican, Salem, born in Waterford, Ire., May 27, 1849; public schools.Carpenter. A. O. U. W. House 1914-15, committees on counties, water supply.

Vote of district: J. D. Burns, Dem., 650; JAMES COFFEY, Rtp., 942.

District No. 18.—Wards 3, 5 Salem.—CHAUNCEY PEPIN, Republican, Salem, born in Quidneck, R. I., March 5, 1869; public schools. Watch maker; musician. Lynn Musicians' Association, ex-president St. John Mutual Association Canadian; Social, Klondike, French National, Union clubs. House 1912-15, committees on mercantile affairs, railroads (clerk), water supply.

Vote of district: CHAUNCEY PEPIN, Rep., 1483; H. A. ullivan, Dem., 419.

District No. 19.—Wards 4, 6 Salem.—DENIS J. SULLIVAN, Democrat, Salem, born Peabody July 24, 1889; public schools. Salesman. Committee on education House 1915.

Vote of district: A. Pierce, Prog.-Rep., 957; DENIS J. SULLIVAN, Dem., 1098.

District No. 20.—Beverly, Danvers.—ALLISON G. CATHERON, Rep., Beverly, born in Kempt, Queen's county, N. S., June 26, 1878; public schools, Bates College 1900, Harvard Law School 1905. Lawyer. Masons. House 1913-14-15, committees on constitutional amendments, Social welfare (chairman).

HON. FRANCIS NORWOOD, Republican, Beverly, born in Rockport, Jan. 10, 1841; public schools. Shoe manufacturer; retired. Trustee Beverly Savings Bank; Beverly Republican Club. Postmaster 1898-1914. Odd Fellows. Senate 1881-2, committees on federal relations (chairman), fish and game (chairman), manufactures; Executive Council 1897, committees on finance, harbors and public lands, charitable institutions, prisons, accounts; House 1915, committee on taxation.

Vote of district: ALLISON G. CATHERON, Rep., 2346; J. F. Desmond, Dem., 882; H. E. Lindsay, Prog., 488; FRANCIS NORWOOD, Rep., 2135; W. Stopford, Dem., 1041; W. W. Trotter, Prog., 411.

District No. 21.—Wards 4, 5, 8 Gloucester, Manchester.—HON. HARRY C. FOSTER, Republican, Gloucester, born in Swampscott Aug. 27, 1871; Gloucester and Boston public and private schools. Civil engineer. Tyrian lodge Masons, Business Men's Association, Elks, Moose, Red Men; Mayor 1913-14; chairman Republican city committee 1898-01; Republican state committee 1900-01. House 1898, committees on roads and bridges; Senate 1892-3, harbors and public lands, insurance, liquor law, public health (chairman), water supply; roads and bridges (chairman) House 1915.

Vote of district: F. A. Foster, Dem., 205; HARRY C. FOSTER, Rep., 609; F. M. Gorman, Rep., Cit., 395; A. Hubbard, Rep., Cit., 385; W. H. Vivian, Prog., 37.

District No. 22.—Wards 3, 6, 7 Gloucester.—HON. JAMES E. TOLMAN, Republican, Gloucester, public schools, University of Michigan (L. B.), Boston University Law School. Knights of Pythias (P. C.), Red Men, Masons; Odd Fellows (past noble grand). Common council 1899-1901 (president 1900-01), mayor 1903-04; alternate delegate to Republican National Convention 1904. Lawyer. House 1909, committee on public lighting (clerk); Senate 1910-11, bills in 3d reading (chairman), constitutional amendments, legal affairs (chairman), mercantile affairs, public lighting (chairman), special on congressional redistricting; House 1914-15, legal affairs, public lighting (chairman).

Vote of district: A. N. Donahue, Dem., 259; JAMES E. TOLMAN, Rep., 647; F. A. Woodward, Prog., 233.

District No. 23.—Ward 1, 2 Gloucester, Rockport. JAMES MacFARLANE LYLE, Progressive-Republican, Gloucester, born there Jan. 10, 1886; public schools. Salesman. House 1914-15, committees on fisheries and game, harbors and public lands, State House and Libraries.

Vote of district: JAMES M. LYLE, Prog.-Rep., 963; D. D. Morrison, Dem., 356.

District No. 24.—Essex, Hamilton, Ipswich, Middleton, Rowley, Topsfield, Wenham.—HENRY FOLLANSBEE LONG, Republican, Topsfield, born there Sept. 29, 1883; High School, Salem Commercial School 1900. Treasurer Waban Rose Conservatories, chairman selectmen, and assessors; chairman commissioners of trust funds; Fountain lodge Odd Fellows (past noble grand), Topsfield Grange (past master), Mosaic lodge Masons, Rowena lodge Daughters of Rebekah, Topsfield lodge A. O. U. W., Chairman Republican Town Committee six years, Boston Bank Officers' Association; Topsfield Historical Society, Essex Institute (director), Essex County Republican Club (director). House 1914-15, committees on rules (clerk), public service (chairman), water supply.

Vote of district: F. F. Byron, Dem., 556; HENRY F. LONG, Rep., 1272.

District No. 25.—Wards 1, 2, 3, 4 Newburyport.—CARL C. EMERY, Rep., of Newburyport was born in Haverhill Nov. 4, 1888; educated in Newburyport High School 1907. Grocer. St. John's lodge Masons, King Cyrus chapter, Newburyport lodge Elks, Common council 1912, aldermen 1913-14 (president 1914). Essex County Republican, Atlantic clubs. Committee on roads and bridges House 1915.

Vote of district: C. W. Ayers, Prog., 165; CARL C. EMERY, Rep., 1014; P. T. Winkley, Dem., 409.

District No. 26.—Wards 5, 6 Newburyport, Salisbury, West Newbury.—SAMUEL WEBBER WEARE, Progressive-Republican, Salisbury, born Cape

Neddick, York, Me., Dec. 29, 1861; public schools. Blacksmith and wheelwright, in carriage shops until 1897; since then in same business for himself. Lucullus lodge Knights of Pythias, having filled all chairs; past chancellor commander and representative of lodge 1905-11; past counsellor of Colchester council J. O. U. A. M., 1904; representative and chief judge of state judiciary of same 1912. Town treasurer and collector 1905-15, inclusive. Committee on public service House 1915.

Vote of district: C. H. Lord, Dem., 607; SAMUEL W. WEARE, Rep., 1137.

FRANKLIN COUNTY.

District No. 1.—Ashfield, Buckland, Charlemont, Colrain, Conway, Hawley, Heath, Monroe, Rowe, Shelburne, Whately.—JOSEPH C. PERRY, Rep., Shelburne (Falls), born in Ferrisburg, Vt., May 1, 1856; public schools. Dentist. Mountain lodge Masons, Franklin royal arch chapter, Titus Strong council, Connecticut Valley commandery Knights Templar; Alethian lodge Odd Fellows; school committee 1913-15; ex-president Shelburne Falls Club; president lecture course 1906-15. Committee on social welfare House 1915.

Vote of district: JOSEPH C. PERRY, Rep., 840; all others, five.

District No. 2.—Greenfield.—FREDERICK B. FELTON, Republican, Greenfield, born there Aug. 25, 1856; public schools, Provisions, manufacturing; assessors. House 1913-15, committees on election laws, municipal finance, State House and Libraries (chairman), taxation.

Vote of district: FREDERICK B. FELTON, Rep., 880; H. B. Mowry, Prog., 108; H. A. Weymouth, Dem., 684; F. E. Whitcomb, Soc., 134.

District No. 4.—Erving, New Salem, Northfield, Orange, Shutesbury, Warwick, Wendell.—HARRY C. GATES, Republican, of Orange was born in Northfield June 2, 1872; its public schools. Dry goods business. Committee on military affairs House 1915.

Vote of district: HARRY C. GATES, Rep., 874; C. H. Holmes, Prog., 604; J. E. Rodgers, Dem., 152; H. M. Rogers, Soc., 31.

District No. 3.—Bernardston, Deerfield, Gill, Leverett, Leyden, Montague, Sunderland.—PHILIP H. BALL, Republican, Deerfield, born there May 23, 1882; B. U. Law School 1905. Lawyer. Masons, M. V. M. Committee on judiciary House. 1915.

Vote of district: PHILIP H. BALL, Rep., 923; M. J. Carey, Dem., 718.

HAMPDEN COUNTY.

District No 1.—Brimfield, Holland, Monson, Palmer, Wales.—FRED E. CADY, Republican, Monson born in Greenfield Oct. 15, 1866; public schools, Greenfield Academy. In newspaper work. Committee on mercantile affairs House 1915.

Vote of district: FRED E. CADY, Rep., 1278; C. A. LeGro, Dem., 628.

District No. 2.—Agawam, Blandford, Chester, East Longmeadow, Granville, Tolland, Longmeadow, Ludlow, Montgomery, Russell, Southwick, Tolland, West Springfield, Wilbraham.—EDWARD EARLE CHAPMAN, Rep., Ludlow, born in Springfield, Feb. 13, 1862; public schools. School committee 1901-10; town committee 1912-13; Masons, Odd Fellows, Hampden Harvest Club; overseer Massachusetts State Grange 1910-13; master same 1914-15. Committee on agriculture House 1914-15 (chairman 1915).

SILAS B. ROOT, Republican, Granville, born there July 21, 1850; Granville and Westfield public schools. Delaware Literary Institute, Franklin,

N. J., Farming; mechanic last 20 years. Village lodge Masons, Columbia chapter, Lee council, all of Collinsville, Conn; Metacomet tribe Red Men. School committee (chairman 1885-91), selectmen (chairman 1890-91), town clerk 1907-15, town treasurer 1907-14. House 1895, committee on towns; also in 1915.

Vote of district: J. Aldrich, Prog.-Dem., 838; EDWARD EARLE CHAPMAN, Rep., 1775; D. J. Collins, Prog.-Dem., 1289; SILAS B. ROOT, Rep., 1427.

District No. 3.—Ward I Springfield.—JOHN J. COURTNEY, Democrat, Springfield, born there Nov. 17, 1877; public schools. Cigars. M. C. O. F. House 1913-15, committees on insurance, labor.

Vote of district: JOHN J. COURTNEY, Dem., 1313; A. C. Fairbanks, Rep., 993; C. E. Field, Prog., 134; W. H. Ruscoe, Soc., 98.

District No. 4.—Wards 2, 3 Springfield.—JOHN MITCHELL, Democrat, Springfield, born there Sept. 4, 1877; public schools. Hay, grain, feed. M. C. O. F. House 1912-15, committees on elections, fisheries and game, public institutions, railroads (clerk), social welfare.

Vote of district: J. J. Garvey, Soc., 78; JOHN MITCHELL, Rep.-Dem., 870; J. J. Walsh, Prog., 340.

District No. 5.—Wards 4, 5, 6 Springfield.—GEORGE D. CHAMBERLAIN, Republican, Springfield, born in Troy, N. Y., Sept. 28, 1858; Springfield Collegiate Institute. Executive officer Federation Boys' Clubs of America. Masons. Common council 1906-07; aldermen 1908-10. House 1913-15, committees on cities, municipal finance (chairman), rules, social welfare.

WILLIAM A. DODGE, Republican, Springfield, born in Chicopee' 1858; Springfield public schools. Grocer 30 years, Common council 1904-08 inclusive; aldermen 1909-12 inclusive, Odd Fellows; Committee on Little River water system, and municipal group public buildings. Committee on cities House 1915.

Vote of district: GEORGE D. CHAMBERLAIN, Rep., 1882; WILLIAM A. DODGE, Rep., 1508; V. Lizote, Soc., 140; S. W. Maxfield, Dem., Soc., 222; C. C. Spencer, Prog.-Dem., 1187.

District No. 6.—Ward 7 Springfield.—JULIUS F. CARMAN, Republican, Springfield, born in South Coventry, Ct., Aug. 7, 1861; public schools. Real estate. Aldermen. House 1913-15, committee on election laws, mercantile affairs, military affairs.

Vote of district: JULIUS F. CARMAN, Dem.,-Rep., 2028; A. E. Fenton, Soc., 157; J. Swain, Prog., 471.

District No. 7.—Ward 8 Springfield.—MERRILL E. STREETER, Republican, Springfield (Indian Orchard), born in Wilbraham Aug. 2, 1850; public schools. Carriage maker; cement contractor 1911-15. Indian Orchard lodge Masons (tyle); Comon Council 1913; Aldermen 1904-05. House 1913-1415, committee on federal relations fisheries and game, harbors and public lands.

Vote of district: A. Claus, Soc., 138; J. R. Ramsay, Prog.-Dem., 697; MERRILL E. STREETER, Rep., 1264.

District No. 8.—Chicopee.—DANIEL J. BUCKLEY, Democrat, Chicopee, born there March 30, 1876; public schools. Plumber. K. C., R. M., A. O. H. Alderman 1908-11,Committees on cities, military affairs, public service, State House and Libraries House 1912-13-14-15.

Vote of district: DANIEL J. BUCKLEY, Dem., 1498; T. McCoubrey, Rep., 1170.

District No. 9.—Wards 1, 2, 4 Holyoke.—JOHN J. MURPHY, Democrat, Holyoke, born there March 26, 1889; parochial and High schools. Holyoke correspondent Springfield Union; secretary Paper City Baseball League four

years. Committee on counties House 1915.

Vote of district: George Clark, Dem., Cit., 237; A. G. Greaney, Rep., 755; JOHN J. MURPHY, Dem., 1082.

District No. 10.—Wards 3, 6 Holyoke.—FREDERICK W. MacKENZIE, Republican, Holyoke, born there, Oct. 15, 1879; public schools. Textile worker. Masons, Moose, Committee on harbors and public lands House 1915.

Vote of district: W. Kurth, Soc., 195; FREDERICK WILLIAM MacKENZIE, Rep., 1020; D. F. Sullivan, Dem., 1010.

District No. 11.—Wards 5, 7 Holyoke.—JOHN D. RYAN, Democrat, Holyoke, born in Springfield, July 30, 1869; public schools. Proprietor and publisher of "Holyoke Democrat." Aldermen for four years; Democratic candischool committee three years. House 1914-15, committees on mercantile affinance.

Vote of district: JOHN D. RYAN, Dem., 1831; all others none.

District No. 12.—Westfield.—THOMAS J. COOLEY, Republican, Westfield, born in Southwick, July 27, 1850; public schools. Clothing business. Mt. Moriah lodge Masons; Evening Star chapter; Springfield commandery Knights Templar; Melba temple Mystic Shrine; Woronoco lodge Old Fellows; school committee three years. House 1914-15, committees on mercantile affairs, railroads.

Vote of district: THOMAS J. COOLEY, Rep., 2045; all others none.

HAMPSHIRE COUNTY.

District No. 1.—Northampton.—JOHN L. MATHER, Republican, Northampton, born in Amherst Jan. 9, 1851; public schools. ontractor. Masons, K. T.; Odd Fellows, K. P. Common council 1883-84; aldermen 1895; sewer commission (president); city committee (chairman 1911-12; mayor 1897-00. House 1913, 1915, committees on cities (clerk), education, labor, street railways.

Vote of district: W. Grant, Prog., 808; JOHN L. MATHER, Rep., 1072; H. W. Warner, Dem., 977.

District No. 2.—Chesterfield, Cummington, Easthampton, Goshen, Huntington, Middlefield, Plainfield, Southampton, Westhampton, Williamsburg, Worthington.—FRANK E. LYMAN, Republican, Easthampton, born in Grafton, Vt., Sept. 15, 1866; public schools. Farmer; milk dealer. Ionic lodge Masons, Easthampton lodge Moose, Easthampton Grange, J. A. Loomis camp Sons of Veterans. Selectman 1907-15 inclusive; secretary of Republican town committee 1912-15; president Republican Club 1913-15; chairman of celebration of 125th anniversary of settlement of town, in 1915; chairman of committee that secured the town new union stations, passenger and freight; chairman Board of Survey 1912-15. Committee on ways and means in House of 1915.

Vote of district; R. H. Friel, Dem., 544; FRANK E. LYMAN, Rep., 1546.

District No. 3.—Amherst, Hadley, Hatfield, South Hadley.—WALTER D. COWLS, Republican, Amherst, born there June 30, 1852; Williston Seminary, Massachusetts Agricultural College 1872. Farming, lumbering, street railway contractor, onion raiser, general trader. President Amherst & Sunderland Street Railway Company 10 years; president North Amherst library, trustee ministerial fund North Amherst Congregational Church, director Amherst Home for Aged Women. House 1913-14-15, committee on railroads.

Vote of district: WALTER D. COWLS, Rep., 1156; G. H. Everson, Prog., 387; H. O. Pease, Dem., 444.

District No. 4.—Belchertown, Enfield, Granby, Greenwich, Pelham, Prescott, Ware.—ROLAND D. SAWYER, Democrat, Ware, born in Kensington, N. H., Jan. 8,, 1874; Boston University. Congregational clergyman in Brock-

ton, Hanson, Haverhill, Ware. Grange, Moose, Odd Fellows. House 1914-15 committees on education, election laws.

Vote of district: F. R. Person, Rep., 830; ROLAND D. SAWYER, Dem., 957.

MIDDLESEX COUNTY.

District No. 1.—Wards 1, 2, 3 Cambridge.—JOHN H. LYNCH, Democrat, Cambridge, born in Salem Oct. 28, 1884; public schools. Common council 1912-14; House 1914-15, committees on street railways, water supply.

HUGH E. MULLEN, Democrat, Cambridge, born there Feb. 1883; public schools, Comer's Commercial College. Electrical business. East Cambridge Business Men's Association; Cambridge Board of Trade. Common council 1907-08-09; aldermen 1913-14. Committee on State House and Libraries (clerk) House 1915.

Vote of district: JOHN H. LYNCH, Dem., 1855; HUGH E. MULLEN, Dem., 1657.

District No. 2.—Wards 4, 5, 6, 7 Cambridge.—ALBERT MINOT CHANDLER, Republican, of Cambridge, born there Aug. 29, 1878; public schools, Harvard College 1900, its Law School 1903. Lawyer. Common council 1908-11; Board ofTrade, ward and city committee (vice-president 1913), Republican Club of Massachusetts, Harvard Club, Boston City Club, Colonial Club of Cambridge; Mizpah lodge Masons. Committee on social welfare (clerk) House 1915.

FREDERICK F. CLAUSS, Republican, Cambridge, born in Watertown July 28, 1879; publc schools. Advertising; N. E. O. P. Committee on mercantile affairs House 1915.

CHARLES N. JAMES, Republican, of Cambridge, born there Sept. 3, 1873; public schools. Maker of automobile bodies. Masons, Odd Fellows, Committee on mercantile affairs House 1915.

Vote of district: ALBERT M. CHANDLER, Rep., 2508; FREDERICK F. CLAUSS, Rep., 2469; T. A. Glennon, Dem., 2221; S. H. Harrington, Dem., 2087; CHARLES N. JAMES, Rep., 2308; J. H. Murphy, Dem., 2162; J. M. Murray, Prog.-Cit., 236; J. F. Ollis, Prog.-Cit., 157; A. M. Richards, Prog., 289.

District No. 3.—Wards 8, 9, 10, 11 Cambridge.—PATRICK J. CURLEY, Democrat, Cambridge, born in Ireland Jan. 27, 1854; public schools. Contractor. Alderman 1910-13. House 1913-15, committees on roads and bridges, taxation.

JOHN P. GOOD, Democrat, Cambridge, born there Feb. 1, 1876; public schools. Dentist. Committee on taxation House 1915.

C. BURNSIDE SEAGRAVE, Republican, Cambridge, born in Uxbridge Aug. 3, 1862; public schools. Editor. House 1912, committee on fisheries and game (clerk); 1915, metropolitan affairs.

Vote of district: PATRICK J. CURLEY, Dem., 2487; JOHN P. GOOD, Dem., 2553; J. J. McCarthy, Dem., 2447; A. K. Reading, Prog., 2379; W. H. Reed, Prog., 267; C. BURNSIDE SEAGRAVE, Prog.-Rep., 2454; R. D. Swaim, Prog.-Rep., 2344; R. L. Williams, Prog., 137.

District No. 4.—Newton.—J. WESTON ALLEN, Republican, Newton, born in Newton (Highlands), April 19, 1872; Newton and New Haven public schools; Yale University, 1893; Harvard Law School, 1896. Lawyer. Committees on bills in 3d reading (chairman), banks and banking House 1915.

HENRY E. BOTHFELD, Republican, Newton, born New York City March 4, 1859; Newton public schools. Manufacturer; real estate. Common council 1891-2; aldermen 1893-4; mayor 1895; school committee 1902-12; bank director, etc. Committees on liquor law (chairman), metropolitan affairs (chairman), rules; Lawrence strike (special), House 1910-15, inclusive.

THOMAS WESTON JR., Republican, Newton, born there Aug. 12, 1875;

Harvard College 1895; Harvard Law School 1899. Teacher one year; lawyer. Alderman 1904-09 (vice-president 1907, president 1908-09.) Committee on legal affairs House 1915.

Vote of district: J. WESTON ALLEN, Rep., 3319; W. B. Arnold, Prog., 585; HENRY E. BOTHFELD, Rep., 3292; W. O. Holmes, Prog., 474; J. A. McCarthy, Dem., 1650; G. H. Mellen, Prog.,648; J. P. Tierney, Dem., 1624; J. A. Waters, Dem., 1701; THOMAS WESTON, JR., Rep., 3262.

District No. 5.—Waltham.—GEORGE P. DRURY, Republican, Waltham, born in Boston Aug. 13, 1876; Waltham public and private schools, Harvard College 1897, its Law School 1900. Lawyer. Assistant clerk Superior Court Suffolk county 1901-09. Masons, Grange. House 1912-15, committees on bills in 3d reading (chairman), judiciary, labor (chairman), taxation (chairman).

JOHN M. GIBBS, Republican, Waltham, born St. John N. B., July 13, 1874; Boston and Waltham schools, Harvard College 1898; Boston University Law School 1902. Monitor lodge Masons (steward), Waltham royal arch chapter (steward), Adoniram council (principal conductor); Waltham Grange, N. P. Banks, camp Sons of Veterans; James A. Dermody Camp, Spanish War Veterans; Republican ward and city committee 1901-02-03; aldermen 1908-09-10-11, (president in 1910-11). Committees on engrossed bills (chairman), legal affairs House 1915.

Vote of district: M. F. Carney, Dem., 1734; GEORGE P. DRURY, Rep., 2524; JOHN M. GIBBS, Rep., 2386; G. W. Moyse, Prog., 634; T. A. Quirk, Dem., 1712.

District No. 6.—Natick.—THOMAS H. BRENNAN, Democrat, Natick, born there Sept. 25, 1875; public schools. Shoe worker. Committee on election laws House 1915.

Vote of district: THOMAS H. BRENNAN, Dem., 1163; G. F. Whitney, Rep., 1011.

District No. 7.—Framingham.—JAMES E. MacPHERSON, Republican, Framingham, born there Jan. 12, 1888; Dartmouth College 1910, Harvard Law School 1914. Lawyer. Garfield council Royal Arcanum; Hope lodge A. O. U. W., Masons. Committees on bills in 3d reading, legal affairs House 1915.

Vote of district: JAMES E. MacPHERSON, Rep., 1330; J. R. Nicholson, Prog., 162; J, J. Slattery, Dem., 1092.

District No. 8.—Ashland, Holliston, Hopkinton, Sherborn.—AARON C. DOWSE, Republican, Sherborn, born there March 27, 1856; public schools, Allen's English and Classical School, West Newton, two years in Boston University Law School. Editor New England Grocer at 21, remaining there 25 years; now farmer. Malden common council 1884-5-6; Malden school committee 1887-91; 1894-9 (chairman 1890, 1895-9), executive committee National Editorial Association, delegate to same 1898-9, 1901-2-3; president Massachusetts Press Association 1898-00; vice-president Suburban Press Association; Mystic commandery Golden Cross, Malden street commission two years; Sherborn school committee, trustee Sawin Academy and Dowse High School 10 years, selectmen 1910-15 (chairman 1911-15); Sherborn Grange (lecturer); charter member and secretary until 1908 Mass. Retail Grocers' Association; executive committee Sherborn Historical Society, Republican town committee (chairman 1912-15). House 1900-3, committees on education (clerk, chairman), election laws, monitor; 1915 agriculture, election laws.

Vote of district: E. Carr, Prog., 548; AARON COOLIDGE DOWSE, Rep., 628; J. J. Murtaugh, Dem., 442.

District No. 9.—Marlborough.—JOHN H. PARKER, Democrat, Marlborough, born in Manchester, N. H., Aug. 27, 1859; public schools. Shoemaker; conductor. Common council 1893-4, 1901; aldermen 1895. Committee on fisheries and game House 1915.

Vote of district: A. G. Boudreau, Rep., 1309; H. S. Fay, Prog., 288; JOHN H. PARKER, Dem., 1348.

District No. 10.—Boxborough, Hudson, Maynard, Stow.—GEORGE H. CREIGHTON, Republican, Maynard, born in Little Falls, N. Y., Jan. 2, 1862; public schools. President Maynard Trust Company, overseer of poor. Committee on banks and banking House 1915.

Vote of district: GEORGE H. CREIGHTON, Rep., 703; B. H. Garrigan, Dem., 696; A. E. McCleary, Prog., 611.

District No. 11.—Acton, Ayer, Carlisle, Chelmsford, Littleton, Westford.—EDGAR H. HALL, Republican, Acton, born there March 25, 1861; public schools, Worcester Academy. Manufacturer of wooden ware. Chas. A. Welch lodge Masons, Acton Grange, chairman water commission. Committee on water supply (clerk) House 1915.

Vote of district: EDGAR H. HALL, Rep., 1126; C. F. Johnson, Dem., 614; J. L. Kennison, Prog., 375.

District No. 12.—Ashby, Dunstable, Groton, Pepperell, Shirley, Townsend, Tynsborough.—JOSEPH A. SAUNDERS, Republican, Pepperell, born there Dec. 3, 1862; Pepperell High School, Lawrence Academy of Groton. General store and house furnishings; newspaper correspondent, editor and publisher 20 years; president Pepperell Cemetery Trust Corporation, Pepperell finance committee and auditor; Republican town committee 15 years, M. V. M, Lincoln, Massachusetts Republican Middlesex clubs, Massachusetts Suburban Press Association; Cavalry Veteran Association, Pepperell Country Club, Odd Fellows; St. Paul lodge Masons, and council. Committee on counties (clerk), pay roll House 1915.

Vote of district: P. J. Kemp, Dem., 439; JOSEPH A. SAUNDERS, Rep., 828; A. P. Wright, Prog., 289.

District No. 13.—Bedford, Concord, Lincoln, Sunbury, Hayland, Weston.—IMMANUEL PFEIFFER, JR., Republican, Bedford, born in Franklinville, N. J.,. July 23, 1879; public schools, Grand Rapids (Mich)., Veterinary College 1904. Farmer, veterinarian, manufacturer. Selectman 1907-15; board of health 1909-15; treasurer Pfeiffer Manufacturing Company; treasurer and general manager Bedford Safety Razor Company 1911 to present. Thomas Talbot lodge Masons (J. W)., Cambridge commandery Knights Templar, Aleppo temple Mystic Shrine; Waltham lodge Elks; Shawsheen tribe Red Men; Hawthorn chapter Eastern Star. Committees on counties, railroads House 1914-15.

Vote of district: W. H. Fairbank, Dem., 670; J. S. Hart, Prog., 478; IMMANUEL PFEIFFER, JR., Rep., 1170.

District No. 14.—Dracut, Ward I Lowell.—ARTHUR W. COLBURN, Republican, Dracut, born there Dec. 1, 1877; public schools, New Hampshire College 1897. Farmer. Selectman 1903-6 (chairman 1906); school committee 1901-2-3; registrar of voters 1908; tax collector 1909 10-11-12-13-14, 15; Centralville lodge Odd Fellows; Dracut Grange (past master). Committee on agriculture (clerk) House 1915.

Vote of district: J. W. Brennan, Dem., 887; ARTHUR W. COLBURN, Rep., 941; M. A. Lee, Prog., 65.

District No. 15.—Ward 2 Lowell.—DENNIS A. MURPHY, Democrat, Lowell, born there Sept. 6, 1876; Harvard Law School 1900. Principal Franklin Evening School. House 1911, 1913-15, committees on federal relations, publichealth (clerk), public lighting, public service (clerk).

Vote of district: DENNIS A. MURPHY, Dem., 874; all others, none.

District No. 16.—Wards 4, 5 Lowell.—JOHN J. GILBRIDE, Democrat, Lowell, born there Sept. 14, 1889; High School. Druggist. House 1914-15, committees on election laws (clerk), public institutions (clerk).

Vote of district: JOHN J. GILBRIDE, Dem., 1873; all others, none.

District No. 17.—Wards 3, 6, 7 Lowell.—HENRY ACHIN, JR., Republican, Lowell, born there June 30, 1883; public schools. Insurance. Common council 1909-11. House 1912-15, committees on federal relations (chairman), insurance, roads and bridges.

VICTOR FRANCIS JEWETT, Republican, Lowell, born in Tynsborough, Nov. 26, 1881; Harvard College 1905. Vinegar manufacturer. House 1912-15, committees on election laws, railroads (chairman), rules, taxation; tuberculosis (special).

Vote of district: HENRY ACHIN, JR., Rep., 2562; P. A. Brousseau, Prog., 262; T. H. Corcoran, Dem., 1476; VICTOR FRANCIS JEWETT, Rep., 2552; J. H. Jodin, Dem., 1413.

District No. 18.—Ward 8 Lowell.—FRED O. LEWIS, Republican, Lowell, born there June 12, 1878; public schools. Pharmacist. Knights of Pythias, Royal Arcanum, Highland Club, Mt. Pleasant Golf Club, Republican city committee 12 years, Middlesex County Republican Club; Board of Trade. House 1914-15, committee on cities, public health.

Vote of district: P. Caddell, Prog., 354; FRED C. LEWIS, Rep., 1069.

District No. 19.—Billerica, Ward 9 Lowell, Tewsksbury.—BURTON H. CROSBY, Republican, Lowell, born there Aug. 9, 1874; public schools. Mason and builder. City committee 1909-10-11; common council 1904-05; alderman 1906-07; Eliot, United States Bunting clubs. Committee on election laws (clerk) House 1915.

Vote of district: BURTON H. CROSBY, Rep., 1334; J. J. Kiggins, Dem., 1103.

District No. 20.—Burlington, North Reading, Reading, Wilmington, Woburn.—FRED J. BROWN, Republican, Woburn, born there Sept. 1, 1855; public schools, Massachusetts Institute of Technology 1877. Treasurer "O. D. C. Company", 33 West street, Boston. School committee 1912-17 inclusive; alderman 1906-9 (president 1907-8); trustee, executive committee Choate Memorial Hospital; trustee Warren Academy Industrial School; president Associates Post 161 G. A. R.; asociates Woburn Mechanics Phalanx; Towanda Club; Boston Chamber of Commerce; Boston Fruit & Produce Exchange; trustee and investment committee Woburn Five Cents Savings Bank; director and investment committee Woburn Co-operative Bank. Committee on metropolitan affairs House 1915.

JARED B. McLANE, Republican, North Reading, born in Pugwash, N. S., May 8, 1853; public schools. Blacksmithing and carriage manufacturing. North Reading Board of Trade (chairman), Director First National Bank, North Reading Grange. Committee on harbors and public lands House 1915.

Vote of district: D. P. Blake, Dem., 1547; FRED J. BROWN, Rep., 2229; E. W. Kenney, Dem., 1432; JARED B. McLANE, Rep., 2214.

District No. 21.—Wakefield.—EDEN K. BOWSER,—Progressive-Republican, Wakefield, born in Sackville, N. S., June 26, 1874; Harvard College 1896; Harvard Law School 1899. Lawyer. Masons, Elks, Moose, Selectman 1899-1902; school committee 1896-1902; sewer committee 1900-03. Committee on judiciary House 1914-15.

Vote of district: EDEN K. BOWSER, Prog.-Rep., 1098; G. H. Leach, Soc., 74; G. E. Walker, Dem., 795.

District No. 22.—Melrose.—HARRY C. WOODILL, Republican, Melrose, born in Halifax, N. S., June 16, 1872; public schools, commercial college. Drug business; railroad; salesman. Masons. Registrar 1904-12 (chairman six years); aldermen 1913-14; city committee (secretary three years, treasurer three years); Fourth Middlesex senatorial district committee three years; tally clerk National Republican convention 1912. Clerk of committee on cities in House 1915.

Vote of district: E. F. Phillips, Prog., 1280; HARRY C. WOODILL, Rep., 1374.

District No. 23.—Malden.—ALVIN E. BLISS, Republican, Malden, born in Brookline Sept. 16, 1858; Brookline and Malden public schools. Wholesale and retail dry-goods business 1876-1886; electric light and gas business since, being general superintendent of the Tenney Service Companies. Mason, 32d degree; Royal Arcanum, Knights of Pythias, Odd Fellows (all branches). Malden Club (president); Kernwood, Nyasset; Melrose Athletic clubs; Belmont Spring Country Club (executive committee). House 1910-11-12-13, committees on cities (clerk and chairman), constitutional amendments, municipal finance (chairman), rules; recess committee on municipal finance (chairman); cities (chairman), election laws, House 1915.

MAURICE R. FLYNN, Democrat, Malden, born there July 28, 1889; Holy Cross College 1906, Harvard College 1910, Harvard Law School 1913. Lawyer. House 1914-15, committees on bills in 3d reading, banks and banking (clerk), elections.

ALVAN T. FULLER, Progressive, Malden, born Boston Feb. 27, 1878; public schools. Merchant. Converse lodge Masons. Committee on taxation House 1915.

Vote of district: ALVIN E. BLISS, Rep., 2582; E. G. Davis, Rep., 2027; MAURICE R. FLYNN, Dem., 2374; ALVAN T. FULLER, Prog., 2078; F. M. Sawtell, Rep., 2062; F. E. Simpson, Dem.-Rad., 189; J. G. Tilden, Prog., 1848; J. G. Wright, Prog., 1168.

District No. 24.—Everett.—HOWARD F. FURNESS, Republican, Everett, born there May 24, 1889; Everett High School. Mortgage broker at 1012 Old South Building, Boston. Everett lodge No. 642 Elks, Board of Trade, Board of Health, Gen. A. P. Martin camp Sons of Veterans, chairman city committee 1193-14-15. Semper Idem council Royal Arcanum. Committee on banks and banking (clerk) House 1915.

FRED P. GREENWOOD, Republican, Everett, born in Alstead, N. H., May 29, 1855; public schools. Wholesale produce; Seaman's Friend Society. House 1911-15, committees on education, military affairs, public institutions (chairman), public service.

Vote of district: E. M. Carpenter, Ind.-Cit., 271; HOWARD F. FURNESS, Rep., 1750; FRED P. GREENWOOD, Rep., 1844; E. A. Hilton, Prog., 881; C. J. MacNamara, Dem., 1118; F. B. Rich, Prog., 1429.

District No. 25.—Wards 1, 3, 4, 5 Somerville.—WILLIAM M. ARMSTRONG, Republican, Somerville, born in Mechanics Falls, Me., Aug. 17, 1850; High School, Chatham, Mass. Manufacturer and dealer in cooperage. Common council 1890; aldermen 1905-07. John Abbott lodge Masons, A. O. U. W., Royal Arcanum, ex-president Y. M. C. A., associate G. A. R. House 1909-11, 1913-15, committees on education (chairman), liquor law, social welfare (chairman).

HARVEY E. FROST, Republican, Somerville, born in Lawrence, Oct. 2, 1875; public schools. Financial secretary Board of Trade, Winter Hill lodge Knights of Pythias, Fourth of July Association, N. E. O. P., Winter Hill lodge Golden Cross (past commander), several other clubs. House 1914-15, committees on insurance, labor (chairman).

WILLIAM W. KENNARD, Republican, Somerville, born there Sept. 3, 1874; Harvard College 1897; its Law School 1900. Lawyer. House 1912-15, committees on elections, cities (chairman), election laws (chairman), judiciary (chairman), water supply, rules.

Vote of district: WILLIAM M. ARMSTRONG, Rep., 2889; A. W. Berry, Prog., 441; E. H. R. Burroughs, Prog., 390; HARVEY E. FROST, Rep., 2771; J. E. Harney, Dem., 1443; WILLIAM W. KENNARD, Rep., 2730; J. J. Murphy, Dem., 1404; P. F. Nangle, Dem., 1445; J. F. Wilber, Prog., 358.

District No. 26.—Wards 2, 6, 7 Somerville, JOSEPH O. KNOX, Republican, Somerville, born in Boston (Charlestown), May 28, 1878; public schools, Mechanic Arts High School 1896. Salesman for Chase & Sanborn 19 years.

King Solomon lodge Masons, past grand Paul Revere lodge Odd Fellows; Somerville Council; United Travelers; alderman 1910-12 (president 1912); Major Cummings camp S. of V.; president Republican city committee 1911. House 1914-15, committee on metropolitan affairs (clerk), street dailways.

JOSEPH H. PERRY, Republican, Somerville, born in Livermore Falls, Me., May 4, 1869; public schools. Manufacturer of paper boxes; printing. Mizpah, Somerville (charter member) lodges Masons; Aleppo temple Mystic Shrine; Caleb Rand lodge Odd Fellows (past grand); Somerville lodge Elks; Sons of Maine, Massachusetts Republican clubs; New England Paper Box Association; Somerville, Cambridge Boards of Trade; ward alderman 1912, at-large alderman 1913-14, chairman important committees. Committee on public institutions House 1915.

RALPH M. SMITH, Republican, Somerville, born in Providence June 23, 1883; public schools, Y. M. C. A. Law School 1904. Lawyer. Alderman (vice-president 1910, president 1912). M. V. M. 1902-15 Captain Co. C 1907-15, resigned April 12, 1915. Masons. House 1913-15, committees on constitutional amendments, mercantile affairs (chairman), military affairs, public service (chairman).

Vote of district: W. F. Blaser, Prog., 560; JOSEPH O. KNOX, Rep., 2858; J. J. McCarthy, Dem., 1679; JOSEPH H. PERRY, Rep., 2675; O. C. Scales, Prog., 494; B. J. Sheridan, Dem., 1693; RALPH M. SMITH, Rep., 2691; W. M. Smith, Dem., 1652; F. E. Towne, Prog., 495.

District No. 27.—Wards 3, 6 Medford, Winchester.—WINFIELD F. PRIME, Republican, Winchester, born in Charlestown Nov. 22, 1860; B. U. Law School 1886. Lawyer. Masons, Odd Fellows. House 1890, 1913-15, committee on probate and insolvency, judiciary, federal relations, metropolitan affairs.

Vote of district: R. B. Coolidge, Prog., 926; WINFIELD F. PRIME, Rep., 1704.

District No. 28.—Wards 1, 2, 4, 5, 7 Medford.—JOSEPH JOYCE DONAHUE.—Democrat, Medford, born there Sept. 26, 1885; Dartmouth College, Harvard Law School 1910. Lawyer. Member Boston City, Merrimac Valley Country, Dartmouth, Beta Theta Pi, Bellamy clubs; Middlesex and American Bar associations. Committee on legal affairs House 1915.

Vote of district: JOSEPH JOYCE DONAHUE, Dem., 1114; H. F. Dowell, Rep., Ind., 398; R. J. Dwyer, Rep., 1092; G. L. Harden, Prog., 305.

District No. 29.—Arlington, Lexington.—JACOB BITZER, Republican, Arlington, born in Durrwangen, Wurtemburg, Germany, Jan. 16, 1865, public schools, Bethel lodge Odd Fellows (past grand); selectman 1910-13; vice president Arlington Boat Club 1914; finance committee of Arlington several years; chairman Republican town committee ; alternate delegate to Republican National Convention 1912 from Eighth district. Committee on ways and means House 1915.

Vote of district: JACOB BITZER, Rep., 1372; C. E. Dallin, Prog., 715; J. F. McCarthy, Dem., 810.

District No. 30.—Belmont, Watertown.—WESLEY E. MONK, Republican, Watertown, born in Stoughton, Aug. 21, 1874; Brockton public schools, Brown University 1896, A. B. Harvard Law School 1899 LL. B. Lawyer, offices in Watertown and Boston. Pequossette lodge Masons (S. W).; Sons of Veterans, Board of Trade, Unitarian Club, selectman 1912-14, (chairman 1913-14). Committee on legal affairs (clerk) House 1915.

Vote of district: J. P. Keefe, Dem., 1381; WESLEY E. MONK, Rep., 1778.

District No. 31.—Stoneham.—ARTHUR N. NEWHALL, Republican, Stoneham, born in Appleton, Me., Sept. 26, 1875; public schools. Shoe supplies. House 1912-15, committees on drainage, military affairs (chairman), municipal finance, State House and Libraries (clerk).

Vote of district: L. V. Colahan, Dem., 482; ARTHUR N. NEWHALL, Rep., 664; A. S. Parker, Prog., 227.

NANTUCKET COUNTY.

EDWARD H. PERRY, Republican, born in Boston, Aug. 6, 1866; public schools. Selectman, school committee; assessor; ship builder; I. O. O. F., R. M., K. P. House 1914-15, committees on public service, taxation.

Vote of district: EDWARD H. PERRY, Rep., 414; all others none.

NORFOLK COUNTY.

District No. 1.—Dedham, Needham.—CHARLES E. STANWOOD, Republican, born St. Albans, Me., Feb. 19, 1863; Revere Grammar, Newburyport High schools, French's (Boston) Commercial College. Book-keeper; public accountant last 22 years. Norfolk lodge Masons (past master), Newtonville chapter, Gethsemane commandery, Knights Templar; Elliott lodge Odd Fellows; town treasurer last eight years'; treasurer and trustee Glover Home and Hospital; selectmen, overseer of poor and board of health 1897-1901; town auditor 1885-90; president Needham Real Estate Associates; president Needham Business Association and Board of Trade 1913. House 1914-15 committees on public lighting; elections (chairman), public lighting.

Vote of district: H I. Cummings, Prog., 681; J. S. Delaney, Dem., 891; CHARLES E. STANWOOD, Rep., 1052.

District No. 2.—Brookline.—CHARLES F. ROWLEY, Republican, Brookline, born in Titusville, Pa., Aug. 3, 1882; public schools, Harvard College 1905, Harvard Law School 1907. Lawyer. Harvard, Boston City Clubs, Boston Bar Association. Committee on metropolitan affairs House 1915.

JOHN H. SHERBURNE, Republican, Brookline, born in Boston Jan. 29, 1877; private schools, Harvard College 1899. Lawyer. Masons. Major First Battery Field Artillery M. V. M., House 1912-15, committees on constitutional amendments (chairman), election laws (chairman), metropolitan affairs, rules, State House and Libraries.

Vote of district: J. Carolan, Dem., 1262; CHARLES F. Rowley, Rep., 2700; JOHN H. SHERBURNE, Rep., 2701.

District No. 3.—Hyde Park (Ward 26 Boston).—DAVID W. MURRAY, Democrat, Hyde Park, born in Boston Sept. 9, 1874; Boston College. Lawyer. House 1911-12, 1915, committees on bills in third reading, election laws, public health, taxation; cold storage commission (special).

Vote of district: David Murray, Soc., 89; DAVID MURRAY, Dem., 1195; W. E. Robbins, Prog.-Rep., 1080.

District No. 4.—Canton, Milton.— JOSEPH FAYETTE STONE, Republican, born in Prescott, Feb. 8, 1858; public schools, New Salem Academy. School teacher; carpenter, building contractor. Blue Hill lodge Masons (past master), past district deputy G. M. 22d Masonic district; Mt. Zion chapter royal arch Masons (P. H. P.); thrice illustrious master Hyde Park council; Cyrus commandery Knights Templar; Canton chapter Order Eastern Star (past patron); Aleppo temple Mystic Shrine; Ponkapoag Grange; Norfolk Club; school committee 1882-2-3-4; Republican town committee last 20 years. House 1914-15 committee on labor taxation.

Vote of district: JOSEPH F. STONE, Rep., 1387; J. A. Turner, Dem., 771.

District No. 5.—Wards 1, 2, 3 Quincy.—CHARLES A. ERICSON, Republican, Quincy, born in Roslags-Bro, Sweden, Oct. 19, 1873; Swedish public schools. Rural lodge Masons, St. Stephen royal arch chapter, Quincy commandery Knights Templar, Aleppo Temple Mystic Shrine; John Ericson court Foresters of America No. 155; Quincy Board of Trade, Quincy Yacht Club. City council 1910-11-12-13-14. Committee on counties House 1915.

Vote of district: CHARLES A. ERICSON, Rep., 1352; M. T. Sullivan, Dem., 1350.

District No. 6.—Wards 4, 5, 6 Quincy.—EDWARD J. SANDBERG, Republican, Quincy, born in Sweden, Oct. 21, 1866; Swedish public schools. Teaming, contracting. Councilman-at-large 1910-13; president Board of Trade 1904-06; director same 14 years; life member Quincy Yacht Club; Elks, Moose (past dictator); Mount Wollaston lodge Odd Fellows, Manet Encampment, Canton Shawmut No. I (Boston), George L. Gill lodge Rebekahs. House 1906-07, committee on drainage; 1914-15, drainage, harbors and public lands (chairman).

Vote of district: H. O. Cassidy, Prog., 555; D. F. Corcoran, Dem., 940; EDWARD J. SANDBERG, Rep., 1052.

District No. 7.—KENNETH L. NASH, Republican, (South) Weymouth, born there July 14, 1888; public schools, Brown University 1912; Boston University Law School. Teacher; tutor. Played with Cleveland in American League in 1912-13; St. Louis in National League 1914. House 1914-15, committees on legal affairs, public lighting, towns, (clerk).

Vote of district: F. E. Briggs, Soc., 67; A. W. Hastings, Prog., 366; KENNETH L. NASH, Rep., 1132; D. J. Slattery, Dem., 931.

District No. 8.—Avon, Braintree, Holbrook.—HARTLEY L. WHITE, Republican, Braintree, born in Holbrook, Dec. 26, 1869; public schools, Massachusetts Institute of Technology 1891. Civil engineer, surveyor; member Boston Society of Civil Engineers; with Metropolitan Sewerage Board four years; town engineer of Braintree; on appropriation committee 10 years (chairman three years); in city, town, county and street railway engineering 16 years; Rural lodge Masons (past master), (D. D. G. M. of old 24th and new 26th districts) Quincy commandery Knights Templar. Committee on water supply House 1915.

Vote of district: E. Avery, Dem., 865; R. A. Newcomb, 382; HARTLEY L. WHITE, Rep., 993.

District No. 9.—Randolph, Sharon, Stoughton.—JOSEPH BELCHER, Republican, Randolph, born in Holbrook, Oct. 3, 1854; public schools, Bridgewater Normal School 1878. Teacher 38 years; silent partner with brother in grocery business. Member of Rising Star lodge No. 16 Odd Fellows; held all offices in Subordinate lodge and also held offices in Nemasket encampment of Brockton; grand master grand lodge of Massachusetts 1906; grand representative to Sovereign grand lodge 1907; past regent Randolph council Royal Arcanum; ex-town auditor; moderator of town meetings; president Norfolk County Teachers' Association two years; its treasurer 12 years. Committee on education House 1915.

Vote of district: JOSEPH BELCHER, Rep., 1255; W. H. Toomey, Dem., 1033.

District No. 10.—Norwood, Walpole, Westwood.—THOMAS B. MULVEHILL, Democrat, born in Westwood, (then West Dedham), Jan. 10, 1875; public schools. Livery business. Norwood council Knights of Columbus, Cutham lodge A. O. U. W., Norwood lodge Elks, Norwood Board of Trade, charter member and director "Safe Road for Horse Association"; St. Mary's Total Abstinence Society of Dedham; first Democrat to represent this district. Committee on banks and banking House 1915.

Vote of district: F. T. Fuller, Prog., 343; THOMAS B. MULVEHILL, Dem., 1080; H. M. Stowell, Rep., 995.

District No. 11.—Dover, Medfield, Millis, Norfolk, Wellesley.—ARTHUR SCHUYLER CLAPP, Republican, Norfolk, born in Milton, May 4, 1882; Mil-

ton and Boston public schools. Civil engineer, engaged in building bridges, buildings, etc. Excelsior lodge Masons, Miller royal arch chapter, both of Franklin. Chairman school committee three years; chairman Republican town committee five years, Norfolk Republican Club, Boston Society of Civil Engineers. Comittee on roads and bridges, House 1915.

Vote of district: A. SCHUYLER CLAPP, Rep., 1142; W. M, Hill, Prog.-Dem., 928.

District No. 12.—Bellingham, Foxborough, Franklin, Plainville, Wrentham.—ORLANDO McKENZIE, Republican, Foxborough, born in Pictou, N. S., April 23, 1868; public schools. Blacksmith. Norfolk town clerk, treasurer, sealer weights and measures, chairman Republican town committee, manager Brass Band, trustee Josiah Ware fund; Foxborough selectman, overseer of poor, board of health; director Foxborough Savings Bank and on its building committee; president Board of Trade 1911-12; president Foxborough Association 1913 to present, chairman Republican town committee 1908-15; St. Alban's lodge Masons, Keystone royal arch chapter, Bristol commandery Knights Templars, Aleppo temple Mystic Shrine; Excelsior lodge Odd Fellows; Walpole lodge No. 29 A. O. U. W.; Norfolk and Foxborough clubs, Foxborough Fraternity. House 1915, committee on towns, roads and bridges.

Vote of district: G. R. Ellis, Prog., 522; ORLANDO McKENZIE, Rep., 1122; M. F. Ryan, Dem., 550.

PLYMOUTH COUNTY.

District No. 1.—Plymouth.—JOHN W. CHURCHILL, Republican, Plymouth, born there Nov. 17, 1853; public schools. Cranberry grower. School committee 1891-92; water commissioner 1900-15 (chairman); selectman 1911-12; Masons, Odd Fellows, Red Men. House 1913-15 committees on constitutional amendments, fisheries and game (clerk), public service.

Vote of district: JOHN W. CHURCHILL, Rep., 908; L. H. Grant, Prog., 132; W. T. Way, Dem., 453.

District No. 2.—Duxbury, Marshfield, Norwell, Pembroke, Scituate.—EDMUND BAKER, Republican, Marshfield, born there June 24, 1877; public schools. Grocer. Republican town committee several years; Corner Stone lodge Masons of Duxbury. Committee on labor House 1915.

Vote of district: EDMUND BAKER, Rep., 824; R. C. Ewell, Prog., 154; E. L. Hitchcock, Dem., 281.

District No. 3.—Cohasset, Hingham, Hull.—WILLIAM O. SOUTHER, JR., Democrat-Independent, Cohasset, born there Feb. 8, 1880; public schools. Mason and builder in Boston. Cohasset lodge Odd Fellows; selectman 1910-14; assessor 1910-14; chairman overseers of poor 1910-12. House 1914-15, committees on constitutional amendments (clerk), harbors and public lands.

Vote of district: E. H. Clark, Rep., 792; WILLIAM O. SOUTHER, JR., Dem.-Ind., 902.

District No. 4.—Hanover, Hanson, Rockland.—WILLIAM J. BARRY, Democrat, Rockland, born there July 20, 1861; public schools. Printer-journalist. Selectmen, overseers of poor 1913-14. Committee on social welfare House 1915.

Vote of district: F. S. Alger, Rep., 866; WILLIAM J. BARRY, Dem., 985; W. E. Everson, Prog., 247; C. H. Nugent, Soc., 64.

District No. 5.—Abington, Whitman.—JOHN T. CROWLEY, Democrat, Abington, born in Somerville, Nov. 15, 1872; public schools. Superintendent

worsted mill; textile machine shop, K. C., A. O. H.; Eagles; Board of Trade. Committee on towns House 1915.

Vote of district: JOHN T. CROWLEY, Dem., 908; H. P. Gurney, Prog., 889; C. Padelford, Soc., 86; E. C. Taft, Rep., 569.

District No. 6.—Carver, Lakeville, Marion, Mattapoisett, Rochester, Wareham.—HORACE F. FIELD, Republican, Mattapoisett, born in Boston Aug. 13, 1877; public schools. Farmer. Selectman, overseer of poor 1902-15, assessor 1902-11. Wamsutta Club of New Bedford; Loyal Legion; Mattapoisett Grange. Committee on harbors and public lands (clerk) House 1915.

Vote of district: HORACE F. FIELD, Rep., 604; H. S. Griffith, Prog., 242; L. Wing, Dem., 253.

District No. 7.—Halifax, Kingston, Middleborough, Plympton.—THOMAS W. BLANCHARD, Republican, Plympton, born there July 14, 857; educated in its public schools. Grocery, grain and lumber business. Middleborough Commercial Club; Selectman, overseer of poor, board of health 1893-08; road commissioner one year, Plympton Grange (executive committee). Committee on towns House 1915.

Vote of district: THOMAS W. BLANCHARD, Rep., 651; C. D. Malaguti,, Dem., 286; L. P. Thomas, Prog., 495.

District No. 8.—Bridgewater, East Bridgewater, West Bridgewater.—ALLSTON MARDEN SINNOTT, Republican, Bridgewater, born in Duxbury, Aug. 1, 1863; its public schools, Boston School of Drawing and Painting; So. Kensington School of Design, London, England, Salesman; interior decorator. Committee on public institutions House 1915.

Vote of district: Cleaveland A. Chandler, Prog., 579; E. A. McMaster, Dem., 506; ALLSTON M. SINNOTT, Rep., 609.

District No. 9.—Wards 3, 4 Brockton.—ERNEST F. B. G. Davis, Independent-Citizens-Democrat, Brockton, born there July 30, 1892; Brockton High School 1912, Clark University 1912-13; Boston University Law School 1916. Boot and shoe worker, salesman, laborer, farmer. Campello lodge A. O. U. W., Brockton Y. M. C. A., Y. P. S. C. E. and Men's Club, Harmony Club (honorary member), vice-president Wilson Club, Brockton High School Alumni Association. Committee on social welfare House 1915.

Vote of district: J. A. Anderson, Soc., 318; ERNEST F. B. G. DAVIS, Ind.-Dem., 883; G. A. Monk, Rep., 815; A. F. Straffin, Prog., 792.

District No. 10.—Wards 1, 2, 5 Brockton.—J. EDWIN MAYBURY, Republican, Brockton, born (South) Braintree, March 4, 1879; public schools. Telephone business; test man of Brockton Exchange. Damocles lodge Knights of Pythias, Mayflower lodge N. E. O. P., Brockton aerie Eagles, Brockton nest Owls (president 1911, treasurer 1912-15). Common council 1911-12; alderman 1913-14. Committee on cities House 1915.

WALTER F. RUSSELL, Democrat, Brockton, born in Sandwich, March 15, 1866; public schools. Railroading; shoe cutting. Owls, Eagles, B. & S. W. U. House 1913-15, committees on labor, municipal finance, public institutions.

Vote of district: J. F. Conley, Dem., 1627; J. Lindsay, Prog., 578; J. EDWIN MAYBURY, Rep., 1675; WALTER F. RUSSELL, Dem., 1651; A. F. Snow, Rep., 1266; J. D. Snow, Prog., 444; H. Timpany, Soc., 195; J. H. Winer, Soc., 174.

District No. 11.—Wards 6, 7 Brockton.—FRANK A. MANNING, Democrat, Brockton, born there June 25, 1889; public schools. Shoe worker.

Eagles. Common council 1911-13; Jefferson Club. Committees on harbors and public lands, street railways House 1914-15.

Vote of district: B. DeGrasse, Soc., 235; J. A. Laird, Rep., 818; FRANK A. MANNING, Dem., 1217; N. W. Sampson, Prog., 589.

SUFFOLK COUNTY.

District No. 1.—Ward I Boston.—THOMAS J. GIBLIN, Democrat, Boston born there May 7, 1873; St. Mary's College. Broker, builder. Alderman 1909-10. House 1913, 1915, committees on cities, harbors and public lands.

THOMAS R. KELLEY, Democrat, (East) Boston born there Dec. 20, 1888; High School. Clerk. Elks, M. C. O. F.; K. C. Committee on harbors and public lands House 1915.

Vot of district: E. J. Fox, Rep., 1446; C. E. Durgin, Prog., 119; THOMAS J. GIBLIN, Dem., 2007; J. J. Girrior, Prog., 101; THOMAS R. KELLEY, Dem., 1879; G. E. Leet, Rep., 792.

District No. 2.—Ward 2 Boston.—JOHN J. KEARNEY, Democrat, (East) Boston, born there March 14, 1883; public schools. Hotel, restaurant. Eagles, Heptasophs. Committee on State House and Libraries House 1915.

JOHN F. SULLIVAN, Democrat, Boston, born there May 17, 1875; publis schools. Contractor, Director Columbia Trust Company; trustee Sumner Savings Bank. House 1906-08, 1914-15, committees on printing, metropolitan affairs.

Vote of district: J. A. Caggiano, Rep., 230; L. Greenfield, Pro., 61; JOHN J. KEARNEY, Dem., 1313; E. J. Smith, Rep., 189; JOHN F. SULLIVAN, Dem., 1276.

District No. 3.—Ward 3 Boston.—JAMES J. BRENNAN, Democrat, Boston, born in Charlestown May 2, 1882; public schools. Engineer. K. C., A. O. U. W; common council 1908-09. House 1911-13, 1915 committees on pay roll, public lighting (clerk), water supply.

HENRY J. McLAUGHIN, Democrat, Boston, born there Dec. 7, 1876; public schools. Paving inspector. Heptasophs. House 1914-15, committees on federal relations, military affairs.

Vote o district: JAMES J. BRENNAN, Dem., 1563; R. Hodgkins, Rep., 169; G. H. Huff, Rep., 161; HENRY J. McLAUGHLIN, Dem., 1543.

District No. 4.—Wards 4, 5 Boston.—JOHN P. MAHONEY, Democrat, Boston, born Cardiff, Wales, May 26, 1888; Boston English High School. Stenographer. K. C. Committee on education House 1915.

MICHAEL J. McNAMEE, Democrat, Boston, born there Jan. 26, 1889; public schools. Salesman. M. C. O. F. Committee on public lighting House 1915.

EDWARD P. MURPHY, Democrat, Boston, born in Bennington, Vt., March 24, 1887; Boston public schools. Banking, brokerage. A. O. H. House 1913-15, committee on banks and banking, ways and means, federal relations.

Vote of district: A. W. Forbush, Rep., 395; A. S. Holman, Rep., 365; JOHN P. MAHONEY, Dem., 2234; MICHAEL J. McNAMEE, Dem., 2214; EDWARD P. MURPHY, Dem., 2175; F. L. Omond, Rep., 346.

District No. 5.—Wards 1, 2 Chelsea.—MAURICE CARO, Republican, Chelsea, born there Sept. 18, 1880; public schools, Harvard College 1901. Harvard Law School 1904. Lawyer. Masons, Foresters, Eagles. House 1913-15, committees on cities, municipal finance (chairman), legal affairs (chairman).

Vote of district: MAURICE CARO, Rep., 884; H. H. Howe, Soc., 117; L. F. Quigley, Prog.-Dem., 577.

District No. 6.—Ward 6 Boston.—FELIX A. MARCELLA, Democrat, Boston, born there Aug. 19, 1887; St. Mary's parochial, English High schools. public schools, Boston University Law School 1910. Lawyer. Knights of Columbus. Committee on legal affairs House 1915.

ALFRED SANTOSUOSSO, Democrat, Boston, born there Feb. 22, 1889; public schools, Boston University Law School 1910. Lawyer. Knghts of Columbus, Foresters of America, Sons of Italy. Committee on constitutional amendments (clerk) House 1915.

Vote of district: E. D. H. Boynton, Rep.-Ind., 91; J. E. Cushman, Rep.-Ind., 79; A. M. DeVito, Rep., 459; J. A. Langone, Prog., 171; F. R. Lentine, Prog., 63; FELIX A. MARCELLA, Dem., 717; C. H. McGlinchey, Dem., Ind., 396; ALFRED SANTOSUOSSO, Dem., 784.

District No. 7.—Ward 7 Boston.—JOHN L. DONOVAN, Democrat, Boston, born there June 8, 1876; public schools. Eagles, A. O. H. Common council 1898-9; 1908-9. House 1900-1, 1912-15, committees on drainage, harbors and public lands, printing, State House and Libraries, street railways; gypsy moth (special).

Vote of district: JOHN L. DONOVAN, Dem., 684; J. B. Grant, Prog.-Rep., 172.

District No. 8.—Ward 8 Boston.—MARTIN M. LOMASNEY, Democrat, Boston, born there Dec. 3, 1859; public schools. Real estate. Alderman 1893-95, 1901-03; Senate 1896-07; House 1899, 1905-09, 1911-15, committees on engrossed bills, constitutional amendments, harbors and public lands, manufactures, metropolitan affairs, public health, public service, ways and means; public utilities (special), state redistricting (special).

ROBERT ROBINSON, Democrat, Boston, born there Jan. 4, 1889; Boston University 1910. Lawyer. K. P., Heptasophs. House 1913-15, committees on cities, judiciary (clerk).

Vote of district: J. T. Gibbons, Dem.-Cit., 222; MARTIN M. LOMASNEY, Dem., 1618; M. Rabinowitz, Dem.-Cit., 303; ROBERT ROBINSON, Dem, 1486; N. Winer, Rep., 333.

District No. 9.—Ward 9 Boston.—JOHN A. DONOGHUE, Democrat, Boston, born there Aug. 12, 1886; public schools. I. B. E. W. House 1914-15, committees on metropolitan affairs, water supply.

JOHN F. SHEEHAN, Democrat, Boston, born in Killarney, County Kerry, Ireland, Aug. 25, 1879; public and parochial schools. Instructor; clerk; time-keeper; reporter. House 1914-15, committee on mercantile affairs.

Vote of district: W. L. Crosman, Prog., 123; JOHN A. DONOGHUE, Dem., 1195; A. Herman, Soc., 103; T. C. Murch, Rep., 271; M. H.Newman, Prog., 145; J. Regan, Soc., 75; P. E. Richardson, Rep., 260; JOHN F. SHEEHAN, Dem., 1133.

District No. 10.—Ward 10 Boston.—SAMUEL DAVIS, Republican, Boston, born in Philadelphia, June 4, 1866; public schools, Boston University Law School (LL. M.) 1912. Came to Boston in 1893; formerly associate editor of "Journal Insurance Economics". Admitted to bar in 1907; lawyer since then. House 1914-15, committees on engrossed bills (chairman), insurance (chairman).

Vote of district: C. J. Campbell, Rep.-Ind., 57; D. J. Corcoran, Dem., 684; CHANNING H. COX, Rep., 1487; SAMUEL DAVIS, Rep., 1315; J. M. Dewar, Prog., 258; J. A. Sullivan, Dem., 577; J. L. Tuckerman, Prog., 264.

District No. 11.—Ward 11 Boston.—ARTHUR E. BURR, Republican,

Boston, born there July 23, 1870; Boston Latin School, Harvard College 1891, Harvard Law School 1894. Lawyer. Ward 11 Republican ward committee and city committee; Braeburn Country, Massachusetts Republican, Phi Beta Kappa, University and Harvard clubs; Mt. Lebanon lodge Masons. Committee on judiciary House 1915.

FITZ-HENRY SMITH, JR., Republican, Boston, born there Nov. 20, 1873; public schools; Harvard College 1896, Harvard Law School 1899. Lawyer. General Council American Bar Association, executive committee Maritime Law Association, Boston and Massachusetts Bar associations, Boston Chamber of Commerce, Director Bostonian Society, Ward 11 Republican committee, Republican Club of Masachusetts, Massachusetts Club. House 1914-15, committees on constitutional amendments (chairman), metropolitan affairs, rules.

Vote of district: ARTHUR E. BURR, Rep., 1861; J. W. Butler, Dem., 512; W. F. Dorothy, Prog., 182; D. H. O'Connell, Dem., 493; FITZ-HENRY SMITH, JR., Rep., 1685.

District No. 12.—Ward 12 Boston.—EDWARD F. McLAUGHLIN, Boston, born there June 6, 1883; public schools. Insurance. House 1913-15 committees on social welfare, rules, railroads.

JAMES J. MURPHY, Democrat, Boston, born there Feb. 11, 1885; public schools. Insurance. House 1911-12, 1914-15, committees on State House and Libraries (clerk), labor, ways and means.

Vote of district: J. B. McGregor, Rep., 928; EDWARD F. McLAUGHLIN, Dem., 1201; JAMES J. MURPHY, Dem., 1149; W. D. Rich, Prog.-Rep., 700; F. E. Shute, Prog., 162.

District No. 13.—Ward 13 Boston.—WILLIAM J. FOLEY, Democrat, Boston, born (South) Boston March 2, 1887. Lawrence grammar, South Boston and English High schools, Boston University Law School 1908. Lawyer. M. C. O. F., division 4 A. O. H., Irish-American Athletic Association. Committee on public service (clerk) House 1915.

JOHN N. LEVINS, Democrat, (South) Boston, born there Aug. 10, 1886; public schools. Steamship business. K. C. Committee on constitutional amendments Houe 1915.

Vote of district: WILLIAM J. FOLEY, Dem., 1168; JOHN N. LEVINS, Dem., 933; W. J. Manning, Dem.-Cit., 852; J. McDonough, Rep., 124.

District No. 14.— Ward 14 Boston.—DANIEL W. CASEY, Democrat, Boston, born there Sept. 10, 1892; public schools. Salesman; law student. Secretary Boston Democratic city committee; president South Boston High Alumni; Knights of Equity, St. Eulalia Men's Club. House 1915, committee on street railways.

WILLIAM N. CRONIN, Democrat, Boston, born in Somerville Sept. 4, 1885; B. U. Law School 1912. Lawyer. Elks, Charitable Irish Society, Moose, Boston Press Club. Committees on counties (clerk), municipal finance, rules, House 1914-15.

Vote of district: B. J. Arntz, Prog., 117; J. C. Bibber, Rep., 470; DANIEL W. CASEY, Dem., 1974; J. A. Corney, Prog., 125; WILLIAM N. CRONIN, Dem., 1904; J. J. Mungovan, Rep., 396.

District No. 15.—Ward 15 Boston.—JOHN L. MONAHAN, Democrat, Boston, born there Nov. 7, 1883; Boston University 1905. Lawyer. K. C.; A. O. H. Committee on legal affairs House 1915.

EDWARD GEORGE MORRIS, Democrat, Boston, born there Dec. 11, 1879; public schools. Broker. Heptasophs. Hillside, Gusta and Madison social clubs, St. Alphonsus Lyceum; M. C. O. F. Committee on banks and banking House 1915.

Vote of district: JOHN L. MONAHAN, Dem., 1918; EDWARD G. MORRIS, Dem., 1905.

District No. 16.—Ward 16 Boston—JOHN F. McCARTHY, Democrat, Boston, born there July 21, 1880; public schools. Clerk; salesman. House 1911-13, committees on harbors and public lands, public lighting, liquor law; 1915, public lighting.

GEORGE J. WALL, Democrat, Boston, born there June 11, 1889; public schools, Newspaper advertising. N. E. O. P., committees on mercantile affairs (clerk), public institutions House 1914-15.

Vote of district: JOHN F. McCARTHY, Dem., 1871; A. R. Mitchll, Rep., 840; GEORGE J. WALL, Dem., 1855; S. C. Weil, Rep., 679.

District No. 17.—Ward 17 Boston.—JOSEPH A. OAKHEM, Democrat, Boston, born there (Roxbury) Jan. 5, 1882; public schools. Produce merchant. A. O. H. Committee on State House and Libraries House 1915.

JOHN J. REILLY, Democrat, Boston, born there Oct. 4, 1884; public schools. Statistician. House 1914-15, committee on State House and Libraries, cities.

Vote of district: M. B. Byrne, Prog., 141; A. M. Cutter, Rep., 485; JOSEPH A. OAKHEM, Dem., 1939; JOHN J. REILLY, Dem., 1772; H. D. Sterling, Rep., 414; J. A. Walsh, Prog., 194.

District No. 18.—Ward 18 Boston.—GEORGE EDWARD CURRAN, Democrat, Boston, born there Jan. 28, 1873; public schools. Theatrical contractor. Elks, Eagles, K. C., A O. H., Irsh Charitable Association, Theatrical Mechanics Association, Ward 18 Democratic club, Boston Yacht Club. House 1914-15, committees on military affairs, federal relations (clerk).

PATRICK EDWARD MURRAY, JR., Democrat, Boston, born there Aug. 22, 1869; public schools. Undertaker. Roxbury Historical Society, M. C. O. F., Knights of Columbus, A. O. H., A. O. U. W., Roscommon Club. House 1913-15, committees on public lighting (clerk), railroads.

Vote of district: J. C. Barrus, Rep., 569; J. A. Crawford, Rep., 673; GEORGE EDWARD CURRAN, Dem., 1054; A. Kohan, Prog., 85; PATRICK EDWARD MURRAY, JR., Dem., 1070.

District No. 19.—Ward 19 Boston.—DENNIS F. REARDON, Democrat, Boston, born there June 28, 1868; public schools. Insurance business and real estate, Fairview Land Co., 101 Tremont St., Eastern Athletic Association, St. Alphonsus Association, Division 50 A. O. H., St. Alphonsus court Foresters. Committee on water supply House 1915.

WILLIAM H. SULLIVAN, Democrat, Boston, born in Stoneham, Feb. 20, 1869; public schools, Boston College 1889, Boston University Law School 1890. Lawyer. Boston lodge Elks, executive committee Catholic Union, St. Alphonsus Association, St. Alphonsus Association Boat Club, Division 3 A. O. H., St. Francis court M. C. O. F., Commonwealth Country Club. John Martin Club. Traveled in all European countries, except Russia; Africa, Labrador, Newfoundland and Canada and in all the United States except five. Committee on drainage, in 1912 House; judiciary, 1915.

Vote of district: T. H. Bates, Prog., 128; G. E. Glazier, Rep., 517; DENNIS F. REARDON, Dem., 2557; W. H. Richards, Rep., 426; WILLIAM H. SULLIVAN, Dem., 2730.

District No. 20.—Ward 20 Boston.—PETER J. DONAGHUE, Democrat, Boston, born Quebec, Aug. 5, 1876; Evening High School, Y. M. C. A. Law School. Lawyer. House 1913, 1915, committees on engrossed bills, constitutional amendments, railroads.

JOSEPH McGRATH, Democrat, Boston, born there Dec. 20, 1890; High school. Real estate broker. M. C. O. F.; justice of peace, notary public. Committee on counties House 1915.

LEWIS R. SULLIVAN, Democrat, Boston, born there Aug. 29, 1874; public schools. Clerk. House 1913-15, committees on constitutional amendments, public service taxation.

Vote of district: F. H. Cook, Prog., 585; PETER J. DONAGHUE, Dem., 4506; C. A. Dunham, Rep., 3068; JOSEPH McGRATH, Dem., 4411; L. S. Seaver, Prog., 538; E. D. Stone, Prog., 1030; LEWIS R. SULLIVAN, Dem., 4257; C. J. Upham, Rep., 3037; J. Hasseman, Rep. 3293.

District No. 21.—Ward 21 Boston.—ADDISON P. BEARDSLEY, Republican, Boston, born in Harborville, King's county, N. S., Feb. 8, 1874; public academy, Pennsylvania College Dental Surgery 1903. Dentist since 1903. Warren lodge Odd Fellows (past noble grand), Samaritan encampment, I. O. O. F.; Knights of Malta; Somerset lodge N. E. O. P.; Massachusetts Dental Society, National Dental Association; Middlesex, Lincoln, Massachusetts Republican clubs; Republican city commitee last six years; secretary Ward 21 Republican committee 1912-13-14; delegate to Republican state convention 1910; Roxbury Improvement Society (president 1913-14,) Roxbury Board of Trade, Roxbury Historical Society, Roxbury Charitable Society, member Advisory Board Roxbury School Center; delegate Boston United Improvement Association. Committee on public institutions House 1915.

SHIRLEY P. GRAVES, Republican, Boston, born Franklin, Me., April 7, 1882; Westbrook (Me) Seminary, University of Maine 1903, Harvard Law School 1906. Lawyer. Massachusetts Republican, Lincoln clubs; Roxbury Improvement Association, Roxbury Board of Trade. Ward committee 1912-14 (chairman 1913, vice president city committee 1914). Committees on engrossed bills, public lighting House 1915.

Vote of district: ADDISON P. BEARDSLEY, Rep., 2054; SHIRLEY P. GRAVES, Rep., 2095; J. T. Kenney, Dem., 1908; C. J. O'Brien, Dem., 1749; F. E. Robinson, Prog., 271; E. Woodaman, Prog., 214.

District No. 22.—Ward 22 Boston.—JEREMIAH J. KELLEY, Democrat, Boston, born in Ireland March 25, 1863; public schools. Farrier. House 1904, 1914-15, committees on parishes and religious societies, printing, military affairs, public institutions.

ALFRED J. MOORE, Democrat, Boston, born there Aug. 7, 1889; public schools, Musician, K. C., Red Men, M. C. O. F. Committee on roads and bridges House 1915.

Vote of district: P. Barth, Soc., 137; P. Karkin, Soc., 102; JEREMIAH J. KELLEY, Dem., 2085; ALFRED J. MOORE, Dem., 2148; G. Penshorn, Prog., 1891; B. L. Thomas, Prog., 1352.

District No. 23.—Ward 23 Boston.—WILLIAM M. McMORROW, Democrat, Boston, born there Oct. 22, 1885; public schools. Boston College 1906. Harvard Law School 1911; lawyer. A. O. H.; House 1911-12, 1914-15, committees on banks and banking, engrossed bills, election laws, metropolitan affairs.

JAMES E. PHELAN, Democrat, Boston, born there Oct. 21, 1884; Evening High School. Florist, gardener. House 1914-15, committees on election laws, mercantile affairs.

Vote of district: G. A. Gilman, Rep., 2372; B. C. Lane, Rep., 2156; WILLIAM M. McMORROW, Dem., 2655; JAMES E. PHELAN, Dem., 2524; W. Scampton, Prog., 322; J. F. Waters, Prog., 466.

District No. 24.—Ward 24 Boston.—HON. HARRISON H. ATWOOD,

Republican, Boston, born North Londonderry, Vt., Aug. 26, 1863; Phillips grammar school , Boston. Architect. City architect 1889-90. In House 1887-8-9, committees on cities, liquor law, mercantile affairs, State House. Alternate delegate to Republican national convention in 1888, 1892, delegate to same in 1896, 1900, 1904, 1908. Republican city committee 1884-97 (secretary 1885-89); Republican state committee 1887-89. St. John's lodge Masons, Boston commandery Knights Templar; Franklin lodge Odd Fellows. Member 54th Congress, committees on election of President, vice president and representatives in Congress; ventilation and acoustics. Committee on ways and means House 1915.

JOSEPH J. BENSON, Democrat, Boston, born there Aug. 6, 1885; public schools. Clerk; conductor. House 1913, 1915, committee on education (clerk), military affairs.

SAMUEL H. MILDRAM, Republican-Progressive, Boston, born in Arlington Dec. 4, 1867; M. I. T. Consulting engineer, accountant. City council 1899-02. House 1907-10, 1915, committees on banks and banking, taxation (chairman).

Vote of district: T. J. Ahern, Dem., 2626; HARRISON H. ATWOOD, Prog.-Rep., 2862; JOSEPH J. BENSON, Dem., 2878; J. H. Flanagan, Dem., 2540; SAMUEL H. MILDRAM, Prog.-Rep., 2776; W. B. Willcutt, Prog.-Rep., 2708.

District No. 25.—Ward 25 Boston.—WILLIAM J. DONAHOE, Democrat, Boston, born there Oct. 4, 1886; English High School. Monument salesman; law student, K. C., A. O. H., Granadas. Committee on labor (clerk) House 1915.

HERBERT A. WILSON, Republican, Boston, born there Nov. 27, 1870; public schools. Civil engineer. Masons. House 1913-15, committees on metropolitan affairs (clerk), education, banks and banking (chairman).

Vote of district: WILLIAM J. DONAHOE, Dem., 2062; F. E. Dowling, Rep., 1987; E. T. Keefe, Dem., 1798; G. B. Webster, Prog., 440; HERBERT A. WILSON, Rep., 2295.

District No. 26.— Wards 3, 4 Chelsea.—WILLIAM M. ROBINSON, Republican, Chelsea, born there July 21, 1875; public schools. Worcester Academy. Furniture business. Alderman 1903-6; Masons. House 1907-10, 1913-15, committees on election laws, federal relations (clerk), street railways (clerk, chairman).

Vote of district: J. J. O'Brien, Dem., 787; WILLIAM M. ROBINSON, Rep., 833.

District No. 27.—Ward 5 Chelsea, Revere, Winthrop.—ANDREW A. CASASSA, Republican, Revere, born in Boston Sept. 17, 1886; Revere public schools, B. U. Law school Elks, K. C., A. O. U. W. House 1913-15, committees on engrossed bills, legal affairs metropolitan affairs, judiciary.

EDGAR H. WHITNEY, Republican, Winthrop, born in Dublin, N. H., Dec. 29, 1859; public schools. Merchant. Mononmock lodge Odd Fellows, Winchendon (past grand); Artisan lodge Masons, Winchendon; Boston commandery Knights Templar, New York consistory; 32d degree; past regent Boston Athletic Association; treasurer Winthrop Yacht Club 1902-6; commodore since 1906. House 1908, committee on roads and bridges; public health, 1915.

Vote of district: W. E. Boardman, Prog., 570; ANDREW A. CASASSA, Rep., 3285; F. H. Farrell, Dem., 1309; C. E. Greeley, Prog., 642; B. V. Sbraccia, Dem., 1236; EDGAR H. WHITNEY, Rep., 2839.

WORCESTER COUNTY.

District No. 1.—Athol, Dana, Petersham, Phillipston, Royalston.—FRED W. CROSS, Progressive, Royalston, born in Royalston Sept. 15, 1868; Cushing Academy 1896, Williams College 1900. Teacher, public speaker, lecturer; Phi Beta Kappa Society; justice of peace, notary public; school committee 1907-09; overseer of poor 1908-09. House 1914-15, committees on education, labor.

Vote of district: FRED W. CROSS, Prog., 1020; R. L. Farr, Soc., 78; M. B. Waterman, Dem.-Rep., 954.

District No. 2.—Ashburnham, Gardner, Templeton, Winchendon.—FRANK B. EDGELL, Republican, Gardner, born there May 11, 1867; public schools. Insurance business. Clerk and treasurer of "Chair Town" Co-operative bank; Hope lodge Masons (secretary), Gardner royal arch chapter, Ivanhoe commandery Knights Templar, (Generalissimo); Order Eastern Star (past patron); Gardner Boat Club (clerk and treasurer), Ridley Club. Registrar of voters 1899-1913; Republican town committee 1903-12 (secretary and treasurer 1907-12.) House 1914-15, committee on mercantile affairs.

ARTHUR F. LAMB, Republican, Templeton, born there Dec. 20, 1852; public schools. Cabinet maker five years; lumberman 26 years. Fire engineer 11 years; Republican town committee 12 years; president Templeton Inn Corporation 1914-15. Committee on agriculture House 1915.

Vote of district: C. L. Day, Prog., 478; FRANK B. EDGELL, Rep., 1766; J. J. Hunt, Dem., 917; ARTHUR F. LAMB, Rep., 1228; R. Laprade, Dem., 1004; P. R. Welch, Prog., 387.

District No 3.—Barre, Holden, Hubbardston, Oakham, Princeton, Rutland, Sterling, Westminister.—AUSTIN F. ADAMS, Republican, Barre (Plains), born there July 15, 1840; Barre High School, New Salem Academy. Farmer and house builder. Selectman 1871-3, 1882-3, 1886-7. President of First National Bank of Barre, Director of Second National Bank of Barre; trustee of Barre Savings Bank, director of Barre Public Library, former president of Worcester County West Agricultural Society. Committees on agriculture House 1898; same and elections, 1899; agriculture, 1915.

Vote of district: AUSTIN F. ADAMS, Rep., 1144; all others, two.

District No. 4.—Brookfield, Hardwick, New Braintree, North Brookfield, Warren, West Brookfield.—WARREN E. TARBELL, Republican, Brookfield, born in Worcester, April 18, 1860; its public schools and Worcester Business College. Deputy sheriff since Jan. 1, 1891; book-keeper from 1881 to 1886; merchant in general store in East Brookfield 1886 to 1903; local manager of New England Brick Company since 1901, justice of peace and notary public since 1906. Olive Branch lodge Masons, of Millbury; Good Will lodge Odd Fellows and Moose Hill encampment, both of Spencer; Wachusett council Royal Arcanum of Spencer. Worcester lodge Elks, Major in Worcester Continentals, Co. C. 2d regiment M. V. M., 1880-8, retiring as 1st lieutenant; Worcester Light Infantry Veteran Associates. Selectmen 1896-7-8, 1913-14-15 (chairman 1914-15), water commissioner 1908 to 1915 except 1910, (chairman). House of 1906, on committees on railroads, revision of taxation laws (special recess); House 1915, street railways.

Vote of district: WARREN E. TARBELL, Rep., 1255; all others, 11.

District No. 5.—Charlton, Southbridge, Sturbridge.—JOSEPH LAFLAMME, Democrat, Sturbridge, born there May 28, 1878; public schools. General store. Town auditor 1907-09; selectman 1912-13; assessor 1906. House 1914-15, committees on public service, towns.

Vote of district: R. A. Beckwith, Prog.-Rep., 1164; JOSEPH LAFLAMME, Dem., 1222.

District No. 6.—Auburn, Leicester, Paxton, Spencer.—WALTER W. WOLFE, Democrat, Auburn, born Belmont (Waverly), May 6, 1879; public schools. Market gardener. Market Gardeners' Association, Worcester Chamber of Commerce. Committee on agriculture House 1915.

Vote of district: C. H. Derby, Rep., 926; J. P. Eaton, Prog., 121; WALTER E. WOLFE, Dem., 1143.

District No. 7.—Dudley, Oxford, Webster.—GEORGE FRED HART, Republican, Webster, born there Nov. 9, 1859; public schools. Nichols Academy, University of Vermont Medical School 1884. Physician and surgeon. Webster lodge Masons, 32d degree Mason; Mt. Sinai lodge Knights of Pythias, Massachusetts Medical Society, Associated Boards of Health; selectman 1910-12; board of health 1897-1911. House 1913-15, committees on public health (chairman), State House and Libraries; sub-committee on reorganizing State Board of Health 1914.

Vote of district: GEORGE FRED HART, Rep., 1229; J. N. O'Kane, Dem., 1040.

District No. 8.—Blackstone, Douglas, Grafton, Millbury, Shrewsbury, Sutton, Uxbridge.—ROBERT H. NEWELL, Republican, Uxbridge, born there June 1, 1869; public schools. Contractor, Masons, Odd Fellows. Committee on State House and Libraries House 1915.

PETER C. PARADIS, Republican, Millbury, born Jan. 6, 1854, St. Guillaume, P. Q., Canada; public and private schools. General store business last 33 years. Selectman 1911-14 (chairman 1911, 1913-14); Republican town committee last 10 years; president Naturalization Club; Foresters of America; St. Jean Baptiste Society. Committee on water supply House 1915.

Vote of district: (regular election); R. F. Brown, Dem., 1429; J. J. Kelley, Dem., 1502; PETER C. PARADIS, Rep., 1794; FRED C. TAFT, Rep., 1739 (deceased). Special election; ROBERT H, NEWELL, Rep., 1349; O'Brien, Dem., 745.

District No. 9.—Hopedale, Mendon, Milford, Northbridge, Upton.—MATTHEW J. CARBARY, Democrat, Milford, born in Hopkinton, Oct., 11, 1872; public schools. Provision dealer. Milford lodge Elks, Milford aerie Eagles, Moose, Div. 7, A. O. H., associate member G. A. R., House 1912-15, committee on agriculture, mercantile affairs, ways and means; special on tuberculosis.

DENNIS FRANCIS DUGGAN, Democrat, Northbridge, born in Ireland, June 3, 1861; National schools. Livery. K. C., Moose, Elks, A. O. H.; selectmen 1907-17, street commissioner 1909-15. Committee on harbors and public lands 1915.

Vote of district: MATTHEW C. CARBARY, Dem., 1851; DENNIS F. DUGGAN, Dem., 1770; A. A. Messinger, Rep., 1721; B. C. Wood, Prog.-Rep., 1720.

District No 10.—Berlin, Bolton, Boylston, Clinton, Northborough, Southborough, West Boylston, Westborough.—Hon. JOSEPH S. GATES, Republican, Westborough, born in Petersham Oct. 3, 1856; public schools. Merchant; Masons, Odd Fellows; Royal Arcanum. Town auditor 1893-00; town clerk 1900 to now; tax collector 1906-to now; town committee 1891-08 (chairman 10 years); Grange, Board of Trade. House 1908-9, committee on agriculture (clerk, chairman); Senate 1911, agriculture, fisheries and game, prisons (chairman); House 1915, towns (chairman), fisheries and game.

GEORGE A. WHITNEY, Republican, Clinton born in Peru, Vt., March 10,

1854; public schools, of Rindge, N. H., Conant High School of Jaffrey, N. H. Teacher; chair shops in Gardner seven years; caterer, ice cream manufacturer last 26 years. Trinity lodge Masons, Clinton royal arch chapter; Clinton lodge Odd Fellows, Board of Trade, Lambsdec Club, Clinton Historical Society. Committee on insurance House 1915.

Vote of district (regular election); Eben S. Cobb, Dem., 1636; JOSEPH S. GATES, Rep., 1744; W. D. MacCarthy, Dem., 1370; S. M. Marshall, Prog., 490; W. J. Mayberry, Prog., 326; E. C. Richards, Ind., 189; GEORGE A. WHITNEY, Rep., 1636 (tie between Cobb and Whitney), Special election, A. K. Kittredge, Dem., 1306; GEORGE A. WHITNEY, Rep., 1858.

District No. 11.—Ward 6 Fitchburg, Harvard, Lancester, Leominster, Lunenburg.—GEORGE F. MORSE, Jr., Republican, Lancaster, born in Philadelphia, May 16, 1885; Phillips-Exeter Academy. Poultry and tree work. School committee 1911-13, gypsy moth extermination commission 1908-11. Committees on counties (chairman), fisheries and game House 1914-15.

EDWARD H. NUTTING, Republican, Leominster, born there July 6, 1869; public schools. Baker and caterer. Leominster lodge Elks, Leominster lodge Odd Fellows, Wachusett tribe Red Men, Columbia lodge Knights of Pythias (past chancellor); selectmen 1909-13 (chairman 1911-12), treasurer Republican town committee 1911-12; E. A. Bennett camp Sons of Veterans. House 1913, 1915, committees on public institutions, water supply.

Vote of district: E. J. Driscoll, Dem., 1161; J. F. Kelley, Dem., 1068; P. T. Merrill, Prog., 734; GEORGE F. MORSE, Jr., Rep., 1954; EDWARD H. NUTTING, Rep., 1846.

District No. 12.—Wards 1, 2, 3, 4, 5 Fitchburg.—EDWARD J. DAILEY, Democrat, Fitchburg, born there March 16, 1888; High School, Boston Y. M. C. A. Evening Law School. Lawyer. K. C., Elks. House 1914-15, committees on taxation (clerk), water supply.

JOHN G. FAXON, Republican, Fitchburg, born at City Point, Va., Dec. 9, 1864; Quincy High School 1880, Adams Academy 1884, Massachusetts Institute of Technology (not graduated). Boston Herald 20 years as special writer; insurance business since. Common council 1899-1900; clerk city council committees and clerk common council six years; trustee public library, Board of Trade, Historical Society, treasurer First Unitarian Parish; Vice president Worcester County Unitarian Conference; Aurora lodge Masons, Thomas chapter (past high priest), Jerusalem commandery Knights Templar; Fitchburg lodge Elks. House 1913, committee on insurance; Republican legislative committee 1913; ways and means (clerk) 1915.

Vote of district: W. J. Beattie, Soc., 273; EDWARD J. DAILEY, Dem., 1792; JOHN G. FAXON, Rep., 1876; R. C. Fosdick, Prog.-Rep., 1661; E. W. Gilson, Dem., 1698.

District No. 13.—Ward I Worcester.—FREDERICK H. LUCKE, Republican, Worcester, born in Greenfield, Sept. 15, 1869; public schools. Jeweler. Masons, I. O. O. F., R. M., Elks; common council 1906-08; aldermen 1911-12. House 1913-15, committees on federal relations, mercantile affairs.

Vote of district: FREDERICK H. LUCKE, Rep., 1928; all others, none.

District No. 14.—Ward 2 Worcester.—G. OSCAR RUSSELL, Republican, Worcester, born in Sweden Dec. 17, 1876; Worcester public schools. Insurance, real estate. Common council 1911-14. Committee on social welfare House 1915.

Vote of district: H. Davenport, Dem., 864; J. W. Litchfield, Prog., 183; G. OSCAR RUSSELL, Rep., 1113.

District No. 15.—Ward 3 Worcester.—MICHAEL E. MALONE, Democrat, born Limerick, Ire., Nov. 25, 1879; public schools. Jewelry salesman. Common council 1909-10; aldermen 1913-14. Committee on water supply House 1915.

Vote of district: J. W. Lavigne, Rep., 744; MICHAEL E. MALONE, Dem., 1046.

District No. 16.—Ward 4 Worcester.—CHARLES F. GARRITY, Democrat, Worcester, born in Milford, N. H., Dec. 25, 1880; Holy Cross College 1902, B. U. Law School 1905. Lawyer. K. C., A. O. H., Common council 1911-12; aldermen 1913-14. Committee on election laws House 1915.

Vote of district: L. E. Feingold, Rep., 482; CHARLES F. GARRITY, Dem., 1268.

District No. 17.—Ward 5 Worcester.—THOMAS E. DOWD, Democrat, Worcester, born in Columbus, Ohio, Feb. 8, 1872; public schools. Tea and coffee merchant. Foresters. House 1914-15, committee on miiitary affairs.

Vote of district: THOMAS E. DOWD, Dem., 1132; G. W. Hargraves, Rep., 391.

District No. 18.—Ward 6 Worcester.—GEORGE A. LINDBERG, Republican, Worcester, born there Aug. 15, 1881; public schools. Traveling salesman. Member "United Commercial Travelers", trustee Aaron and Lucretia Bancroft School Commission Fund. Common council 1911-12. Appointed sealer of weights and measures. Committee on water supply House 1915.

Vote of district: GEORGE A. LINDBERG, Rep., 1331; J. S., McDonough, 1048.

District No. 19.—Ward 7 Worcester.—JAMES L. HARROP, Republican, Worcester, born in England April 2, 1866; public schools. Dry goods, I. O. O. F., Masons; common council 1909-10; alderman 1911-12. House 1913-15, committees on cities, insurance, water supply (chairman).

Vote of district: T. B. Fox, Dem., 764; JAMES L. HARROP, Rep., 1374.

District No. 20.—Ward 8 Worcester.—THEODORE H. DAY, Republican, Worcester, born there Oct. 24, 1852; public schools. Retired. Worcester lodge Odd Fellows (past noble grand), Wachusett encampment (past chief patriarch, past chief patriarch of Massachusetts); Worcester lodge A. O. U. W. House 1914-15, committees on municipal finance, public lighting.

Vote of district: D. S. Curtis, Prog., 535; THEODORE H. DAY, Rep., 1217.

District 21.—Ward 9 Worcester.—ALBERT T. QUIRY, Republican, Worcester, born in Spencer Nov. 2, 1872; public schools. Contracting decorator and general jobbing. Worcester County Republican Club. Committee on municipal finance House 1915.

Vote of district: R. R. Griswold, Prog., 414; ALBERT T. QUIRY, Rep., 919.

District No. 22.—Ward 10 Worcester.—ROBERT MORRIS WASHBURN, Republican, Worcester, born there Jan. 4, 1868; Harvard College 1890; its Law School 1892. Lawyer. Massachusetts Republican, Worcester County Republican, Massachusetts clubs; city committee 1905-06. House 1908-15, committees on libraries, liquor law, railroads (clerk, chairman), rules, street railways; chairman ways and means; public utilities (special), investigation of Southbridge Savings bank (special); pardon of John A. Hall (special).

Vote of district: M. N. Nahigan, Prog., 211; ROBERT M. WASHBURN, Rep., 1609.

THE CLERKS AND CHAPLAINS.

HENRY DINGLEY COOLIDGE, Concord, Senate clerk, born in Chelsea, Aug. 26, 1858; public schools, private instruction. Assistant clerk May, 1886, to 1889, when unanimously elected clerk; unanimously re-elected every year since.

Rev. EDWARD AUGUSTUS HORTON, Senate chaplain, born in Springfield, Sept. 23, 1843; University of Michigan (A. M., 1880), Meadville Theological School, Heidelberg University. In United States navy in Civil War. Pastorates: Leominster 1868-75; Hingham 1877-80; Second Church, Copley Square; Boston, 1880-92. President Benevolent Fraternity of Churches, Boston, 1881-91, most of the time; president Unitarian Sunday School Society since 1892. Editor "Every Other Sunday"; author several manuals for religious and moral education. Chaplain Massachusetts grand lodge Masons; also Kinsley Post No. 113 G. A. R. Senate chaplain 1904 to now.

JAMES W. KIMBALL, HOUSE CLERK, Lynn, born there Dec. 17, 1858; public schools. Printing business. Appointed page of House, 1882; then messenger; appointed assistant clerk 1888; elected clerk 1897, re-elected annually since. Golden Fleece lodge Masons.

REV. DANIEL WINGATE WALDRON, House chaplain, Boston, born in Augusta, Me., Nov. 11, 1840; Bowdoin College 1862, Andover Theological Seminary 1866. Ordained and installed pastor Congregational Church, East Weymouth, April 3, 1867; dismissed May 14, 1871; pastor Maverick Church, East Boston until Dec. 1, 1872; since Feb. 1873, connected with Boston City Missionary Society, now its secretary and superintendent. Preached "Election Sermon" Jan. 7, 1880. First elected chaplain 1879; re-elected annually ever since.

THOMAS H. CONNELLY, born in Boston 1882; English High, Bryant & Stratton; Y. M. C. A. Professional Shorthand School; Evening Law School. Lawyer. Appointed assistant secretary, Jan. 1, 1914; secretary, July 1, 1914.

EDWARD F. HAMLIN, executive secretary, Newton, born Plainfield 1884; to Northampton in 1857. Co. I 52d regiment Sept. 1862; 1st sergeant; mustered out Aug. 14, 1863; 1st lieutenant and captain Co. H, 2d regiment, 1867; clerk in adjutant general's department 1874; clerk of Governor and Council 1877; title changed, March 1898; held same office ever since. Masons, G. A. R., Republican Club of Massachusetts.

INDEX

ILLUSTRATIONS.

The State Officers, Congress and Executive Council are followed by the joint committees arranged in groups. Other important illustrations are: State House (page3), Council Chamber (page 10), Senate Reading Room (page 11), Hall of the House (page 12), House Reading Room (page 13), Office of Secretary of State (page 77), Office of State Treasurer (page 78), Office of State Auditor (page 79), Office of Attorney General (page 80).

Executive Department.

	Portrait	Sketch		Portrait	Sketch
Walsh, David I.	5	81	Wasgatt, Herbert P.	7	85
Cushing, Grafton, D.	5	81	Frothingham, E. G.	7	85
Langtry, Albert, P.	5	81	Mulligan, Henry C.	7	85
Burrill, Charles L.	5	81	Denny, Daniel	7	86
Cook, Alonzo, B.	5	82	Wright, Charles H.	7	86
Attwill, Henry C.	5	82	Connelly, Thomas H.	7	126
Parker, David P.	7	84	Hamlin, Edward F.	7	126
Ham, Guy Andrews	7	84			
Buckley, Timothy J.	7	85			

Members of Congress.

Carter, William H.	8	84	Phelan, Michael F.	8	83
Dallinger, Fred W.	8	83	Roberts, Ernest W.	8	83
Gallivan, James A.	8	84	Rogers, John J.	8	83
Gardner, Augustus P.	8	85	Tague, Peter F.	8	83
Gillett, Fred H.	8	83	Tinkham, George H.	8	83
Greene, William S.	8	84	Treadway, Allen T.	8	83
LODGE, HENRY CABOT	8	82	Walsh, Joseph	8	84
Olney, Richard, 2d	8	84	WEEKS, JOHN W.	8	82
Paige, Calvin D.	8	83	Winslow, Samuel E.	8	83

The Senate.

Bagley, E. C. R.	31-43-45	91	Haigis, J. W.	..61-65-69	94
Bartlett, Frank	19-21-35	93	Hays, Martin,	17-41-55	92
Bates, Sanford,	37-75	92	Hobbs, C. W., Jr.,	27-59-63	93
Bazeley, W. A. L.	47-67-76	93	Jackson, G. H.	35-49-75	87
Beal, C. S.	33-39-73	91	Kimball, C. A.	15-69	90
Bean, James W.	25-53-76	89	Langelier, L. F.	25-33-57	90
Cavanagh, J. F.,	17-37-45	89	Leonard, Joseph	35-39-71	92
Clark, Ezra W.	25-49-51	91	Marchand, G. E.	23-53	90
Coolidge, Calvin	63	86	Martin, J. W. Jr,	23-27-69	87
Cummings, H. E.	15-73-75	94	Mason, O. T.	23-33-65	90
Doyle, A. P.	19-51-55	87	McGonagle, P. J.	21-43-53	91
Eldridge, C. W.	29-31-43	89	McLane, W. E.	29-35-59	87
Ellis, G. H.	57-67-71	89	Norwood, C. A.	21-37-51	88
Farnsworth, F. S.	31-71-73	93	Perley, E. H.	41-65-	87
Fav. Wilton B.	17-19-49	89	Sheehan, J. F.	15-61-76	88
Fitzgerald, R. S.	27-29-63	92	Sullivan, W. J.	37-41-67	92
Garst, Julius	57-61	93	Tetler, J. R.	19-47-53	88
Gifford, C. L.	39-47-76	93	Timilty, J. P.	43-55-59	92
Gordon, G. W.	63-69-76	88	Tufts, N. A.	37-45-71	89
Green, J. I.	41-45	91	Wells, H. G.	55-59-63	88

House of Representatives.

	Portrait	Sketch
Abbott, E. S.	37-59	99
Achin, Henry, Jr.,	29-35	109
Adams, A. F.	15	122
Allen, J. W.	17	106
Annis, C. H.	53	100
Armstrong, W. M.	25-67	110
Atwood, H. H.	76	121
Bagshaw, J. T.	35	98
Bailey, S. H.	15-73	99
Baker, Edmund	39	114
Ball, P. H.	37	103
Barker, Arthur W.	57	100
Barry, J. L.	29-37	100
Barry, W. J.	67	114
Beardsley, A. P.	53	120
Belcher, Joseph	25	113
Benson, J. J.	25	121
Bitzer, Jacob	76	111
Blanchard, T. W.	73	115
Bliss, Alvin E.	19-27	110
Bothfeld, Henry H.	45-63	106
Bower, Arthur	25	99
Bowser, Eden K.	37	109
Brennan, James J.	55	116
Brennan, Thos. H.	27	107
Brown, Frederic J.	45	109
Buckley, Daniel J.	19	104
Bunting, George	69	99
Burke, Frederic W.	49	101
Burr, Arthur E.	37	117
Butler, Frederick	53	99
Cady, Fred E.	43	103
Carbary, M. J.	76	123
Carman, Julius F.	43-47	104
Caro, Maurice	41	116
Carr, Peter	35	99
Casassa, Andrew A.	37	121
Casey, Daniel W.	69	118
Catheron, A. W.	21-67	101
Chamberlain, G. D.	49-63	104
Chandler, A. M.	67	106
Chapman, Ed. E.	15	103
Churchill, John W.	31-57	114
Clapp, A. Schuyler	61	113
Clauss, Frederic F.	43	106
Coffey, James	21	101
Colburn, Arthur W.	15	108
Collins, Benj. G.	31	98
Collins, Samuel I.	65-76	98
Cook, D. Herbert	19-21	97
Cooley, Thos. J.	59	105
Cotter, Michael H.	19	101
Courtney, John J.	35	104
Cowls, Walter D.	59	105
(Cox, Channing H.)	9	94
Creighton, Geo. H.	17	108
Cronin, Wm. N.	49-63	118
Crosby, Burton H.	27	109
Cross, Fred W.	25-39	122
Crowley, J. T.	73	114
Curley, P. J.	61	106
Curran, Geo. E.	29	119
Dailey, E. J.	71	124
Davis, Ernest F.	67	115
Davis, Samuel	35	117
Day, T. H.	49-55	125
Dodge, Wm. A.	19	104
Doherty, John F.	37	97
Donaghue, P. J.	21	119
Donahoe, W. J.	39	121
Donahue, Joseph J.	41	111
Donoghue, John A.	45	117
Donovan, John L.	69	117
Dowd, Thos. E.	47	125
Dowse, Aaron C.	15-27	107
Drury, George P.	37-71	107
Duggan, Dennis F.	33	123
Edgell, Frank B.	43	122
Emery, Carl C.	61	102
Ericson, C. A.	23	112
Faxon, John G.	76	124
Felton, Fredrick B.	65-71	103
Field, Horace F.	33	115
Flynn, M. R.	17	110
Foley, Wm. J.	57	118
Foster, Harry C.	61	102
Frost, Harvey E.	35-39	110
Frothingham, C. B.	71	100
Fuller, Alvan T.	71	110
Furness, H. F.	17	110
Garrity, Chas. F.	27	125
Gates, Harry C.	47	103
Gates, Joseph S.	31-73	123
Gibbs, John M.	41	107
Giblin, Thos. J.	19	116
Gilbride, John J.	53	108
Good, John P.	71	106
Graves, Shirley P.	55	120
Greenwood, Fred P.	47-53	110
Hall, Edgar H.	75	108
Halliwell, John	49	97
Harrington, E. F.	43	98
Harrop, James L.	19-75	125
Hart, Geo. F.	51	122
Hatch, John Jr.,	55	97
Higgins, M. A.	57	96
Holway, Albert	61	95
Hull, John B.	76	96

	Portrait	Sketch
James, Chas. N.	43	106
Jewett, Victor F.	59-63	109
Kearney, John J.	65	116
Kelley, Jeremiah J.	53	120
Kelley, Thos. R.	33	116
Kennard, Wm. W.	37-63	110
Kent, Robt. T.	69	96
Knowles, Richard	76	97
Knox, Joseph O.	45	110
La Dame, Louis	23	95
La Flamme, Joseph	57	122
Lamb, Arthur F.	15	122
Le Boeuf, Francis X.	53	98
Leonard, Geo. B.	73	96
Levins, John N.	21	118
Lewis, Fred O.	19-51	109
Lincoln, E. E.	39	97
Lindberg, Geo. A.	75	125
Lomasney, Martin M.	45-75	117
Long, Henry F.	57-63	102
Lucke, Frederick H.	29-43	124
Lyle, Jas. M.	31-65	102
Lyman, Frank E.	26	105
Lynch, John H.	69	106
MacKenzie, Frederick W.	33	105
MacPherson, Jas. E.	41	107
Magison, Frederick H.	41-55	98
Mahoney, John P.	25	116
Malone, Michael F.	75	125
Manning, Frank A.	69	115
Marcella, Felix A.	41	117
Mather, John L.	25-69	105
Maybury, J. Edwin	19	115
McAllister, John H.	51	96
McCarthy, John F.	55	119
McGlue, Charles H.	41	100
McGrath, Joseph	23	120
McKenzie, Orlando	61	114
McLane, Jared B.	33	109
McLaughlin, Edw. F.	59-63	118
McLaughlin, Henry J.	47	116
McMorrow, Wm. M.	45	120
McNamee, Michael J.	55	116
Mildram, S. H.	17-71	121
Mitchell, John	59	104
Monahan, John L.	41	118
Monk, Wesley E.	41	111
Moore, Alfred J.	61	120
Morrill, Chas. H.	67	99
Morris, Edw. G.	17	118
Morse, G. F., Jr.,	23-31	124
Mullen, Hugh E.	65	106
Mulvehill, Thos. B.	17	113
Mulveny, Frank	51-59	98
Murphy, Dennis A.	29-55	108
Murphy, Edw. P.	29	116
Murphy, James J.	76	118
Murphy, John J.	23	104
Murray, David W.	51	112
Murray, P. E. Jr.,	61	119
Nash, Kenneth L.	41-73	113
Newell, Robert H.	65	123
Newhall, Arthur N.	47-49	111
Nickerson, John P.	51	95
Norwood, Francis	71	101
Nutting, Edward H.	53	124
Oakhem, Joseph A.	65	119
O'Dowd, James T.	51	99
Ogden, Ambrose F.	47	98
Osborne, John N.	57-73	101
Page, James G.	35	100
Paradis, Peter C.	75	122
Parker, John H.	31	107
Pepin, Chauncey	59	101
Perry, Edward H.	71	112
Perry, Joseph C.	67	103
Perry, Joseph H.	53	111
Pfeiffer, I. Jr.,	23-59	108
Phelan, James E.	43	120
Potter, James T.	47	95
Prime, Winfield F.	29-45	111
Quinn, Martin L.	55-75	100
Quiry, Albert T.	49	125
Rabouin, Geo. J.	35	95
Read, Cyril R.	15	96
Reardon, Dennis F.	75	119
Reilly, John J.	19	119
Renne Wm. C.	35-39	96
Robinson, Robert	37	117
Robinson, Wm. M.	69	121
Root, Silas B.	73	103
Rowley, Chas. F.	45	112
Russell, G. Oscar	67	124
Russell, Walter F.	53	115
Ryan, John D.	49	105
Sandberg, Edw. J.	33	113
Santosuosso, Alfred	21	111
Saunders, Joseph A.	23	108
Sawyer, Roland D.	27	105
Seagrave, C. B.	45	106
Sheehan, John F.	43	117
Sherburne, John H.	27-63	112
Sherry, Michael J.	35	100
Sinnott, Allston M.	53	115
Smith, Fitz-Henry, Jr,	21-63	118
Smith, Jerome S.	21-31	95
Smith, Ralph M.	21-43	111
Souther, Wm. O., Jr,	33	114
Stanwood, Chas. E.	55	112
Stone, Joseph F.	39-71	112
Streeter, Merrill E.	29-31	104
Sullivan, Denis J.	25	101

	Portrait	Sketch		Portrait	Sketch
Sullivan, John F.	45	116	Weare, Samuel W.	57	102
Sullivan, Lewis R.	71	120	Weston, Thos. Jr.,	41	106
Sullivan, Wm. H.	37	109	White, Hartley L.	75	113
Talbot, Edmond P.	39	97	Whitney, Edgar H.	51	121
Tarbell, Warren E.	69	122	Whitney, Geo. A.	35	122
Tolman, James E.	55	102	Wilson, Herbert A.	17-45	121
Wall, Geo. J.	43	119	Wing, Herbert	27-33	97
Warner, Joseph E.	76	97	Wolfe, Walter E.	15	122
Washburn, R. M.	59-63-69	125	Woodill, Harry C.	19	109
Waterman, Geo. B.	61	95	Worrall, Geo. M.	65-69	96

Clerks and Chaplains.

Coolidge, Henry D.	9	126	Kimball, James W.	9	126
Horton, Edward A.	9	126	Waldron, Daniel W.	9	126